

Holy Cross Cemetery, Brook Park, Cuyahoga County, Ohio
11/30/2017

Name	Death Date	Burial Date	Fact Notes
Abele, Anna Minnia Rirker	20-Aug-73	23-Aug-73	in section 15, lot 349, grave 1.
Abele, Nancy	21-Nov-93	24-Nov-93	in section 15, lot 349, grave 3.
Abele, William	2-Mar-63	6-Mar-63	in section 15, lot 349, grave 2.
Austin, Eugene P.	3-Apr-86	7-Apr-86	in section 32, lot 1270, grave 2.
Bannon, Dorothy Jean Clarke	7-Mar-84	10-Mar-84	in section 12, lot 2183, grave 2.
Bannon, Irene E. Stewart	26-Aug-74	30-Aug-74	in section 11, lot 1961, grave 2.
Bannon, Kirk Nicholas	23-Nov-77	28-Nov-77	in section 12, lot 2183, grave 3.
Cabot, Joseph	22-Dec-16	27-Dec-16	in section 30, lot 4268, grave 2.
Cabot, Josephine Cardamone	Bet. 18-19 January 1973	22-Jan-73	in section 20, lot 1763, grave 1.
Cabot, Louis	20-Jun-98	27-Jun-98	in section 20, lot 1763, grave 1.
Cabot, Michael	28-Aug-72	31-Aug-72	in section 20, lot 1763, grave 2.
Cabot, Michael D.	15-Dec-05	21-Dec-05	in section 19, lot 141, grave 2.
Clarke, Florence Catherine Gilbride	7-Jun-75	10-Jun-75	in section 09, lot 2062, grave 2.
Clarke, Henry Francis	1-Jun-67	5-Jun-67	in section 09, lot 2063, grave 1.
Clarke, Ignatius Thomas	20-Aug-74	23-Aug-74	in section 11, lot 1854, grave 2 at 41.41445 -81.79492.
Clarke, Mary Letitia Ferguson	7-Dec-86	10-Dec-86	in section 11, lot 1854, grave 1 at 41.41445 -81.79492.
Colpert, Theresa R. Grogan	1-Apr-66	4-Apr-66	in section 14, lot 161, grave 2.
Cristino, Antoinette	5-Sep-76	9-Sep-76	in section 12, lot 198, grave 3.
Cristino, James Phillip	22-Apr-78	25-Apr-78	in section 08, lot 4300, grave 2.
Cristino, Philip	23-Jan-78	28-Jan-78	in section 12, lot 198, grave 2.
Cristino, Theresa Cardamone	2-Jan-79	5-Jan-79	in section 12, lot 198, grave 1.
Cristino, Theresa Magero	11-Jan-80	15-Jan-80	in section 08, lot 4300, grave 1.
Cummings, Anthony T.	18-Feb-67	22-Feb-67	in section 14, lot 2115, grave 2.
Cummings, Dorothy Marguerite Schwartzfisher	22-Jan-94	25-Jan-94	in section 14, lot 2115, grave 1.
DeChant, Ambrose	20-Dec-93	23-Dec-93	in section 15, lot 3221, grave 2 at 41.41313 -81.79485.
DeChant, Ida Julia Schwartzfisher	7-Aug-87	10-Aug-87	in section 15, lot 3221, grave 1 at 41.41313 -81.79485.
Dulik, Alice Bangert	14-Oct-03	18-Oct-03	in section 09, lot 597, grave 1.
Dulik, John	24-Apr-01	27-Apr-01	in section 09, lot 597, grave 2.
Gibbons, Clarence T.	6-Sep-68	9-Sep-68	in section 14, lot 1367, grave 2.
Gibbons, Magdalene T.	11-Aug-90	14-Aug-90	in section 14, lot 1367, grave 1.
Jones, Harold R.	19-Sep-96	23-Sep-96	in section 19, lot 2927, grave 2.
Jones, Margaret Mary Ferguson	14-Sep-86	17-Sep-86	in section 19, lot 2927, grave 1.
Jordan, Ann Vogt	27-May-72	31-May-72	in section 16, lot 808, grave 2.
Kuntz, Steve	22-Mar-59	23-Mar-59	
Kuntz, Steve J.	27-Jun-63	1-Jul-63	in section 07, lot 2049, grave 2.

Holy Cross Cemetery, Brook Park, Cuyahoga County, Ohio
11/30/2017

Lalonde, Adelaide Rose Schalimo	20-Mar-60	23-Mar-60	in section 15, lot 4302, grave 1.
Lalonde, Howard J.	17-Jun-64	22-Jun-64	in section 15, lot 4302, grave 2.
Lenahan, James H.	7-Jul-97	10-Jul-97	in section 40, lot 7034, grave 2.
Minch, Daniel Louis	24-Dec-07	28-Dec-07	in section 04, lot 67, grave 2 at 41.41632 -81.79383.
Minch, Gertrude M. Witucky	25-Jun-97	Aft. 25 June 1997	in section 12, lot 2724, grave 2.
Minch, Ina Faye Tomblin	9-Apr-15	14-Apr-15	in section 04, lot 67, grave 1 at 41.41632 -81.79383.
Moore, Daniel James	13-Jul-83	16-Jul-83	in an unmarked grave in section 12, lot 975, grave 1 (with grandmother Dolores DeChant Moore) at 41.41377 -81.79446.
Moore, Dolores Jean DeChant	6-May-73	9-May-73	in section 12, lot 975, grave 1 at 41.41377 -81.79446.
Moore, Scott William	14-Sep-17	19-Sep-17	in section 04, lot 70, grave 1 at 41.41631 -81.79384.
Moore, Walter Louis	7-Feb-93	10-Feb-93	in section 12, lot 975, grave 2 at 41.41377 -81.79446.
Ockuly, Florence A. DeChant	22-Apr-83	25-Apr-83	in section 09, lot 2847, grave 1.
Ockuly, Lawrence R.	18-Jan-63	21-Jan-63	in section 09, lot 2847, grave 2.
Scheuerman, Arthur J.	21-Jun-73	23-Jun-73	in section 20, lot 2523, grave 2.
Scheuerman, Mary Dambach	7-Sep-76	10-Sep-76	in section 20, lot 2523, grave 2.
Schmeller, Anna Frances Dvorak	1-Jun-90	5-Jun-90	in section 08, lot 256, grave 1.
Schmeller, Edward W.	4-May-74	8-May-74	in section 08, lot 1082, grave 1.
Schmeller, Marguerite Lenore Clarke	8-Jun-86	11-Jun-86	in section 17, lot 4308, grave 1 at 41.41349 -81.79707.
Schmeller, Robert Frank	7-Jul-01	10-Jul-01	in section 17, lot 4308, grave 2 at 41.41349 -81.79707.
Sopko, Debra Ann	27-Oct-91	30-Oct-91	in section 12, lot 4021, grave 1.
Sopko, Helen Letitia Clarke	20-May-13	24-May-13	in section 12, lot 4021, grave 1.
Sopko, John Bernard	16-May-81	20-May-81	in section 12, lot 4021, grave 2.
Sopko, John S.	27-Aug-66	30-Aug-66	in section 11, lot 4634, grave 2.
Sopko, Mary Benko	18-Sep-78	21-Sep-78	in section 11, lot 4634, grave 1.
Sulek, Frances Ruth Clarke	9-Sep-17	15-Sep-17	in section 30, lot 4148, grave 2.
Sulek, Robert Edward	26-Nov-98	30-Nov-98	in section 30, lot 4148, grave 2.
Vacca, Edward Joseph	17-Feb-95	21-Feb-95	in section 38, lot 970, grave 2.
Warren, Gregory Scott	7-Aug-17	14-Aug-17	in section 04, lot 70, grave 2 at 41.41633 -81.79389.
Yonkers, James Stanley	9-Aug-10	13-Aug-10	in section 31, lot 558, grave 2.
Yonkers, John G.	30-Apr-69	5-May-69	in section 16, lot 220, grave 3.
Yonkers, Marie D. Schroeder	14-Feb-04	17-Feb-04	in section 31, lot 358, grave 1.
Yonkers, Robert F.	7-Oct-08	11-Oct-08	in section 31, lot 358, grave 2.
Yonkers, Sarah Clarke	29-Jul-61	3-Aug-61	in section 16, lot 220, grave 2.
Yonkers, Thelma I. Pilan	7-Feb-93	10-Feb-93	in section 31, lot 558, grave 1.
Yonkers, William Clarke	31-Mar-01	6-Apr-01	in section 16, lot 220, grave 1.

HOLY CROSS CEMETERY CLEVELAND, OHIO

14609 Brookpark Rd
Brookpark, OH 44142

- Available
- Future Development
- Sold

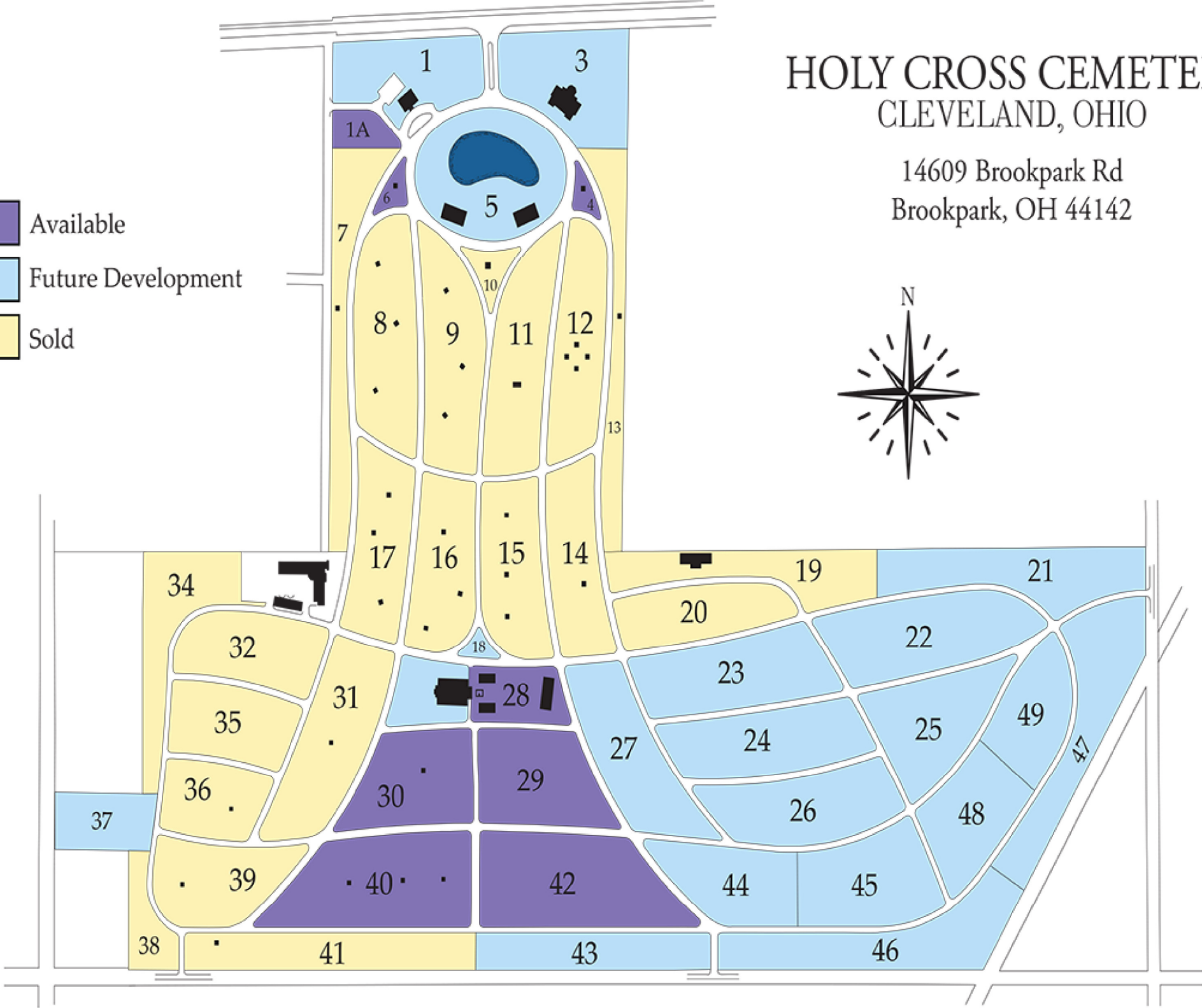

SECTION 6

SECTION 4

NOTE:
THE LOT NUMBER IS PLACED IN THE UPPER RIGHT HAND CORNER OF LOTS AS YOU FACE THE LOT AND IS INDICATED THUS: 

LOCATION OF GRAVE MARKERS SHOWN THUS . ARROW INDICATES DIRECTION GRAVE MARKERS WILL FACE.

ALL LOTS ARE TWO GRAVE LOTS EXCEPT WHERE OTHERWISE NOTED.

ALL 2 GRAVE LOTS ARE 6' X 9'
ALL 3 GRAVE LOTS ARE 9' X 9'

LOT SUMMARY

	SEC. 6	SEC. 4
2 GR. LOTS	255	195
3 GR. LOTS	13	21

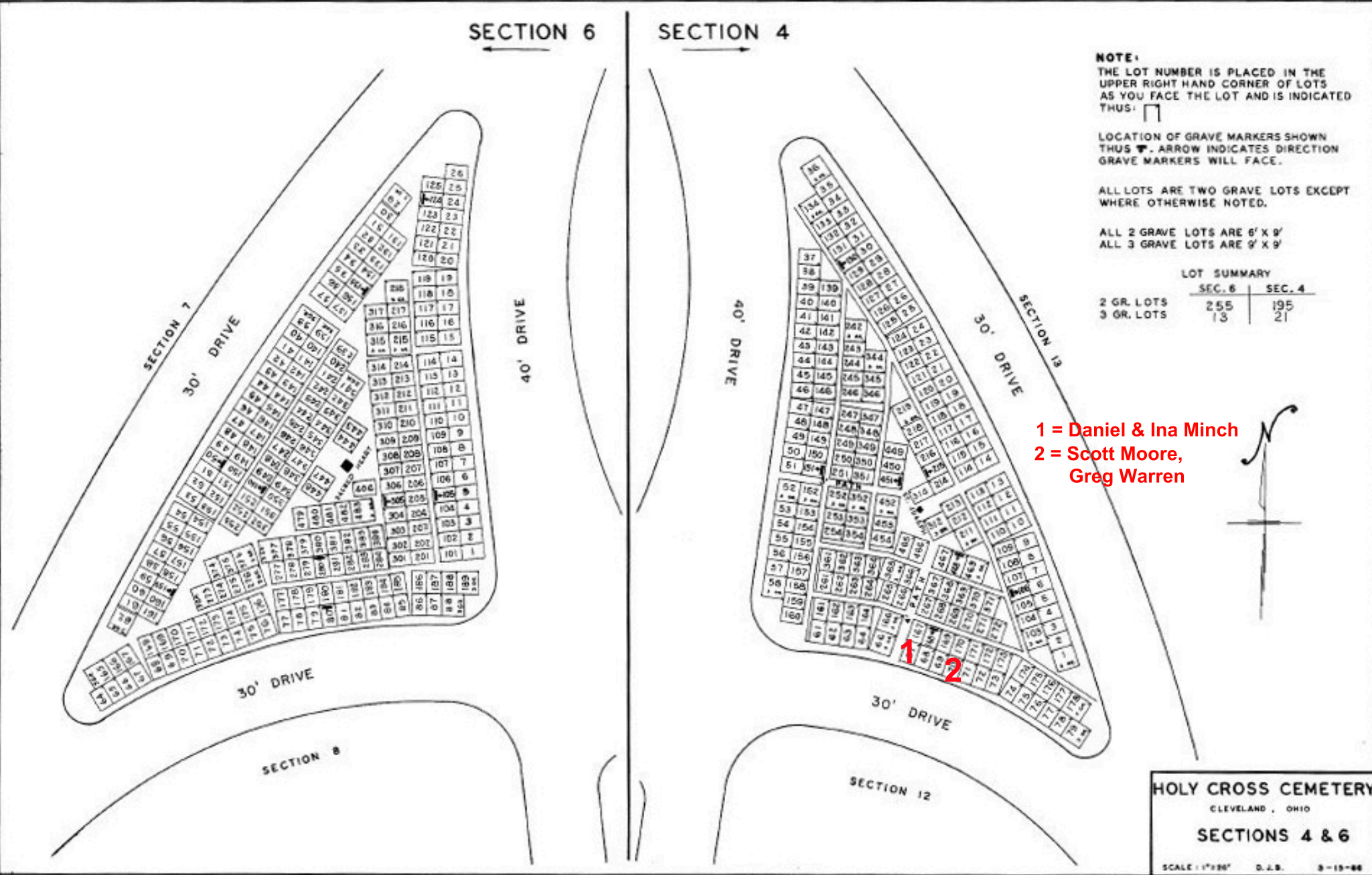

1 = Daniel & Ina Minch
2 = Scott Moore,
Greg Warren



HOLY CROSS CEMETERY
CLEVELAND, OHIO
SECTIONS 4 & 6

SCALE: 1"=30' D.S.B. 3-19-88

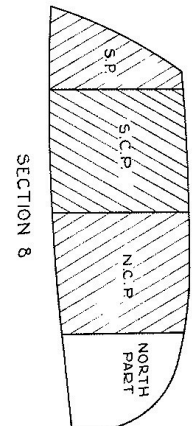
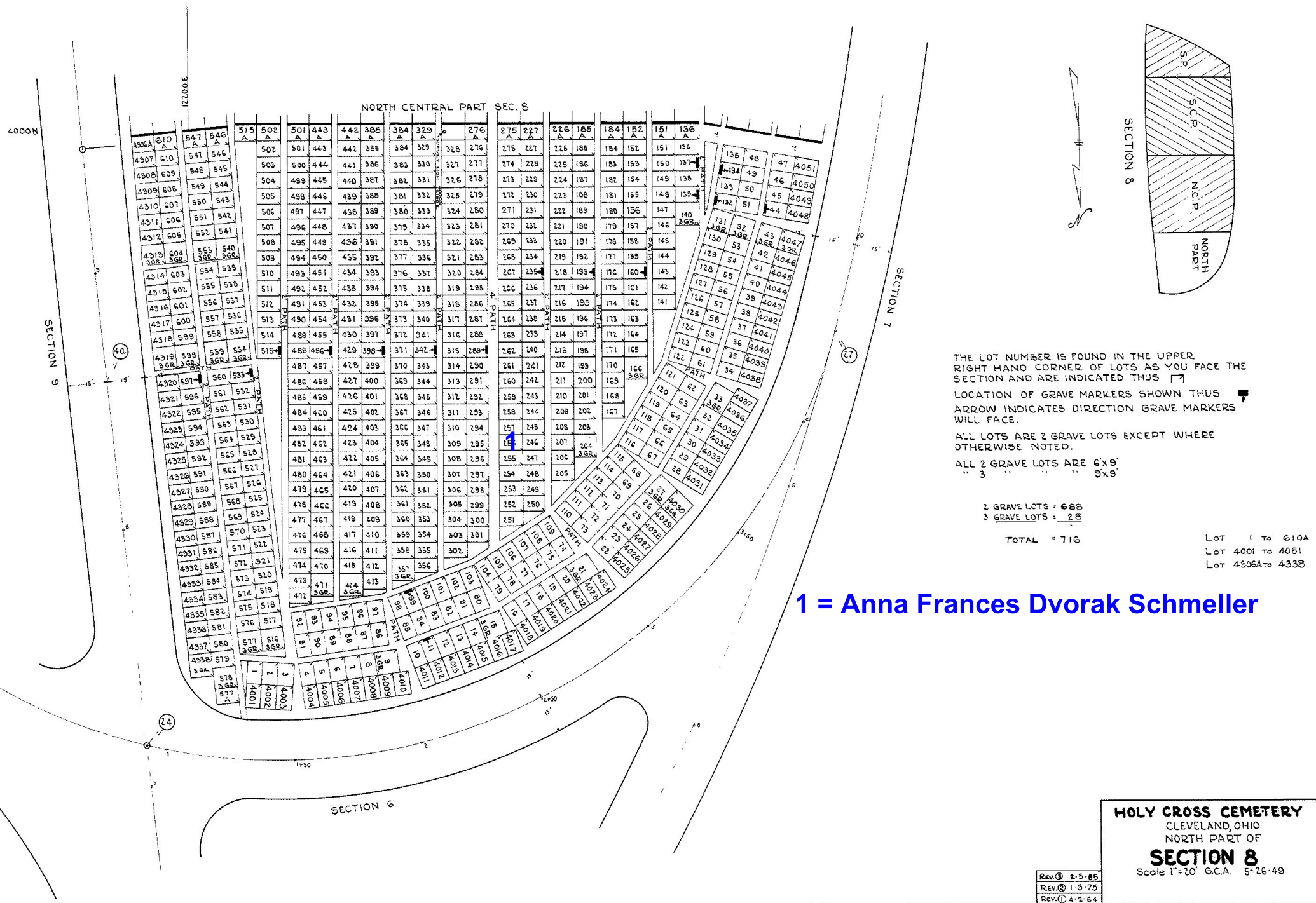

THE LOT NUMBER IS FOUND IN THE UPPER RIGHT HAND CORNER OF LOTS AS YOU FACE THE SECTION AND ARE INDICATED THUS [arrow pointing to corner]

LOCATION OF GRAVE MARKERS SHOWN THUS [arrow pointing to corner] INDICATES DIRECTION GRAVE MARKERS WILL FACE.

ALL LOTS ARE 2 GRAVE LOTS EXCEPT WHERE OTHERWISE NOTED.

ALL 2 GRAVE LOTS ARE 6'x9'
 " 3 " " " 3'x9'

2 GRAVE LOTS = 688
 3 GRAVE LOTS = 28

TOTAL = 716

Lot 1 to 610A
 Lot 4001 to 4051
 Lot 4306A to 4338

1 = Anna Frances Dvorak Schmeller

HOLY CROSS CEMETERY
 CLEVELAND, OHIO
 NORTH PART OF
SECTION 8
 Scale 1"=20' G.C.A. 5-26-48

Rev. 3 2-5-85
 Rev. 2 1-3-75
 Rev. 1 4-2-64

3100 N.

12200 E.

SOUTH CENTRAL PART SEC. 8

4259 1845	1750 1749	1677	1676 1583	1582 1489	1488 1395	1394 1301	1300 1207	1206 1113	1112 1019	1018 925	924 831	830	755	754 659	658 4099
4260 1844	1751 1748	1678	1675 1584	1581 1490	1481 1396	1393 1302	1299 1208	1205 1114	1111 1020	1017 926	923 832	819	756	753 660	657 4098
4261 1843	1752 1747	1679	1674 1585	1580 1491	1486 1397	1392 1303	1298 1209	1204 1115	1110 1021	1016 927	922 833	818	757	751 661	656 4097
4262 1842	1753 1746	1680	1673 1586	1579 1492	1485 1398	1391 1304	1297 1210	1203 1116	1109 1022	1015 928	921 834	827	758	751 662	655 4096
4263 1841	1754 1745	1681	1672 1587	1578 1493	1484 1399	1390 1305	1296 1211	1202 1117	1108 1023	1014 929	920 835	826	759	750 663	654 4095
4264 1840	1755 1744	1682	1671 1588	1577 1494	1483 1400	1389 1306	1295 1212	1201 1118	1107 1024	1013 930	919 836	825	760	749 664	653 4094
4265 1839	1756 1743	1683	1670 1589	1576 1495	1482	1388 1307	1294 1213	1200 1119	1106 1025	1012 931	918 837	824	761	748 665	652 4093
4266 1838	1757 1742	1684	1669 1590	1575 1496	1481	1387 1308	1293 1214	1199 1120	1105 1026	1011 932	917 838	823	762	747 666	651 4092
3GR 3GR	3GR 3GR	1685	1668 1591	1574 1497		1386 1309	1292 1215	1198 1121	1104 1027	1010 933	916 839	822	763	746 667	650 4091
4267 1837	1758 1741	1686	1667 1592	1573 1498		1385 1310	1291 1216	1197 1122	1103 1028	1009 934	915 840	821	764	745 668	649 4090
4268 1836	1759 1740	1687	1666 1593	1572 1499		1384 1311	1290 1217	1196 1123	1102 1029	1008 935	914 841	820	764	744 669	648 4089
4269 1835	1760 1739	1688	1665 1594	1571 1500		1383 1312	1289 1218	1195 1124	1101 1030	1007 936	913 842	819	765	743 670	647 4088
4270 1834	1761 1738	1689	1664 1595	1570 1501	1476 1407	1382 1313	1288 1219	1194 1125	1100 1031	1006 937	912 843	818	766	742 671	646 4087
4271 1833	1762 1737	1690	1663 1596	1569 1502	1475 1408	1381 1314	1287 1220	1193 1126	1099 1032	1005 938	911 844	817	767	741 672	645 4086
4272 1832	1763 1736	1691	1662 1597	1568 1503	1474 1409	1380 1315	1286 1221	1192 1127	1098 1033	1004 939	910 845	816	768	740 673	644 4085
4273 1831	1764 1735	1692	1661 1598	1567 1504	1473 1410	1379 1316	1285 1222	1191 1128	1097 1034	1003 940	909 846	815	769	739 674	643 4084
4274 1830	1765 1734	1693	1660 1599	1566 1505	1472 1411	1378 1317	1284 1223	1190 1129	1096 1035	1002 941	908 847	814	770	738 675	642 4083
4275 1829	1766 1733	1694	1659 1600	1565 1506	1471 1412	1377 1318	1283 1224	1189 1130	1095 1036	1001 942	907 848	813	771	737 676	641 4082
4276 1828	1767 1732	1695	1658 1601	1564 1507	1470 1413	1376 1319	1282 1225	1188 1131	1094 1037	1000 943	906 849	812	772	736 677	640 4081
4277 1827	1768 1731	1696	1657 1602	1563 1508	1469 1414	1375 1320	1281 1226	1187 1132	1093 1038	999 944	905 850	811	773	735 678	639 4080
4278 1826	1769 1730	1697	1656 1603	1562 1509	1468 1415	1374 1321	1280 1227	1186 1133	1092 1039	998 945	904 851	810	774	734 679	638 4079
4279 1825	1770 1729	1698	1655 1604	1561 1510	1467 1416	1373 1322	1279 1228	1185 1134	1091 1040	997 946	903 852	809	775	733 680	637 4078
4280 1824	1771 1728	1699	1654 1605	1560 1511	1466 1417	1372 1323	1278 1229	1184 1135	1090 1041	996 947	902 853	808	776	732 681	636 4077
4281 1823	1772 1727	1700	1653 1606	1559 1512	1465 1418	1371 1324	1277 1230	1183 1136	1089 1042	995 948	901 854	807	777	731 682	635 4076
4282 1822	1773 1726	1700A	1652A 1606A	1558A 1512A	1464A 1418A	1370A 1324A	1276 1231	1182 1137	1088 1043	994 949	900 855	806	778	730 683	634 4075
4283 1821	1774 1725	3GR	1652 1607	1558 1513	1464 1419	1370 1325	1275 1232	1181 1138	1087 1044	993 950	899 856	805	779	729 684	633 4074
4284 1820	1775 1724	1651	1651 1608	1557 1514	1463 1420	1369 1326	1275 1232	1181 1138	1087 1044	993 950	899 856	805	780	728 685	632 4073
4285 1819	1776 1723	1650	1650 1609	1556 1515	1462 1421	1368 1327	1274 1233	1180 1139	1086 1045	992 951	898 857	804	781	727 686	631 4072
4286 1818	1777 1722	1649	1649 1610	1555 1516	1461 1422	1367 1328	1273 1234	1179 1140	1085 1046	991 952	897 858	803	782	726 687	630 4071
4287 1817	1778 1721	1648	1648 1611	1554 1517	1460 1423	1366 1329	1272 1235	1178 1141	1084 1047	990 953	896 859	802	783	725 688	629 4070
4288 1816	1779 1720	1647	1647 1612	1553 1518	1459 1424	1365 1330	1271 1236	1177 1142	1083 1048	989 954	895 860	801	784	724 689	628 4069
4289 1815	1780 1719	1646	1646 1613	1552 1519	1458 1425	1364 1331	1270 1237	1176 1143	1082 1049	988 955	894 861	800	785	723 690	627 4068
4290 1814	1781 1718	1645	1645 1614	1551 1520	1457 1426	1363 1332	1269 1238	1175 1144	1081 1050	987 956	893 862	799	786	722 691	626 4067
4291 1813	1782 1717	1644	1644 1615	1550 1521	1456 1427	1362 1333	1268 1239	1174 1145	1080 1051	986 957	892 863	798	787	721 692	625 4066
4292 1812	1783 1716	1643	1643 1616	1549 1522	1455 1428	1361 1334	1267 1240	1173 1146	1079 1052	985 958	891 864	797	788	720 693	624 4065
4293 1811	1784 1715	1642	1642 1617	1548 1523	1454 1429	1360 1335	1266 1241	1172 1147	1078 1053	984 959	890 865	796	789	719 694	623 4064
4294 1810	1785 1714	1641	1641 1618	1547 1524	1453 1430	1359 1336	1265 1242	1171 1148	1077 1054	983 960	889 866	795	790	718 695	622 4063
4295 1809	1786 1713	1640	1640 1619	1546 1525	1452 1431	1358 1337	1264 1243	1170 1149	1076 1055	982 961	888 867	794	791	717 696	621 4062
4296 1808	1787 1712	1639	1639 1620	1545 1526	1451 1432	1357 1338	1263 1244	1169 1150	1075 1056	981 962	887 868	793	792	716 697	620 4061
4297 1807	1788 1711	1638	1638 1621	1544 1527	1450 1433	1356 1339	1262 1245	1168 1151	1074 1057	980 963	886 869	792	793	715 698	619 4060
4298 1806	1789 1710	1637	1637 1622	1543 1528	1449 1434	1355 1340	1261 1246	1167 1152	1073 1058	979 964	885 870	791	794	714 699	618 4059
4299 1805	1790 1709	1636	1636 1623	1542 1529	1448 1435	1354 1341	1260 1247	1166 1153	1072 1059	978 965	884 871	790	795	713 700	617 4058
4300 1804	1791 1708	1635	1635 1624	1541 1530	1447 1436	1353 1342	1259 1248	1165 1154	1071 1060	977 966	883 872	789	796	712 701	616 4057
4301 1803	1792 1707	1634	1634 1625	1540 1531	1446 1437	1352 1343	1258 1249	1164 1155	1070 1061	976 967	882 873	788	797	711 702	615 4056
4302 1802	1793 1706	1633	1633 1626	1539 1532	1445 1438	1351 1344	1257 1250	1163 1156	1069 1062	975 968	881 874	787	798	710 703	614 4055
4303 1801	1794 1705	1632	1632 1627	1538 1533	1444 1439	1350 1345	1256 1251	1162 1157	1068 1063	974 969	880 875	786	799	709 704	613 4054
4304 1800	1795 1704	1631	1631 1628	1537 1534	1443 1440	1349 1346	1255 1252	1161 1158	1067 1064	973 970	879 876	785	800	708 705	612 4053
4305 1799	1796 1703	1630	1630 1629	1536 1535	1442 1441	1348 1347	1254 1253	1160 1159	1066 1065	972 971	878 877	784	801	707 706	611 4052
4306 1798	1797 1702														

BL-ESSED VIREON

2

PIETA

SECTION 8

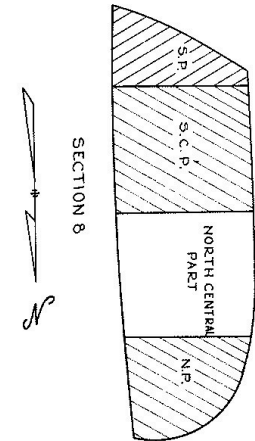

SEC. 7

THE LOT NUMBER IS FOUND IN THE UPPER RIGHT HAND CORNER OF LOTS AS YOU FACE THE SECTION AND ARE INDICATED THUS

LOCATION OF GRAVE MARKERS SHOWN THUS

ARROW INDICATES DIRECTION GRAVE MARKERS WILL FACE.

ALL LOTS ARE 2 GRAVE LOTS EXCEPT WHERE OTHERWISE NOTED.

ALL 2 GRAVE LOTS ARE 6' X 9'

3 GRAVE LOTS " 9' X 9'

2 GRAVE LOTS = 1292
 3 GRAVE LOTS = 47
 TOTAL = 1339

Lot 611 to 1845
 Lot 4052 to 4099
 Lot 4259 to 4306

1 = James Phillip Cristino & Theresa Magero
 2 = Edward Schmeller

HOLY CROSS CEMETERY
 CLEVELAND, OHIO
 NORTH CENTRAL PART OF
SECTION 8
 Scale 1"=20' G.C.A. 5-31-49

Rev. © 2-6-85
 Rev. © 1-3-75
 Rev. © 1-2-64

SEC. 9

4000 N.

NORTH PART SEC. 8

SOUTH PART SEC. 9

SURVEY M.O.M.
3400 N. - 12400 E.

4135 1555 3 GR.	1556 1647 3 GR.	1696 1790	1791 1886	1887 1982	1983 2078	2079 2174	2270	2271 2366	2367 2462	2463 2558	2559	2650 2651 3 GR.	2652	2742 2743 3 GR.	2744 2745 3 GR.
4134 1554	1557 1646	1696 1789	1792 1885	1886 1981	1982 2077	2080 2173	2270	2272 2365	2368 2461	2464 2557	2560	2649 2652	2653	2741 2742 3 GR.	2743 2744 3 GR.
4133 1553	1558 1645	1697 1788	1793 1884	1885 1980	1981 2076	2081 2172	2270	2273 2364	2369 2460	2465 2556	2561	2648 2651 3 GR.	2652	2741 2742 3 GR.	2743 2744 3 GR.
4132 1552	1559 1644	1698 1787	1794 1883	1889 1984	1985 2075	2082 2171	2270	2274 2363	2370 2459	2466 2555	2562	2647 2654	2655	2741 2742 3 GR.	2743 2744 3 GR.
4131 1551	1560 1643	1699 1786	1795 1882	1891 1986	1987 2074	2083 2170	2270	2275 2362	2371 2458	2467 2554	2563	2646 2653 3 GR.	2654	2741 2742 3 GR.	2743 2744 3 GR.
4130 1550	1561 1642	1700 1785	1796 1881	1892 1987	1988 2073	2084 2169	2270	2276 2361	2372 2457	2468 2553	2564	2645 2652 3 GR.	2653	2741 2742 3 GR.	2743 2744 3 GR.
4129 1549	1562 1641	1701 1784	1797 1880	1893 1988	1989 2072	2085	2270	2277 2360	2373 2456	2469 2552	2565	2644 2651 3 GR.	2652	2741 2742 3 GR.	2743 2744 3 GR.
4128 1548	1563 1640	1702 1783	1798 1879	1894 1975	1990 2071	2086	2270	2278 2359	2374 2455	2470 2551	2566	2643 2650 3 GR.	2651	2741 2742 3 GR.	2743 2744 3 GR.
4127 1547	1564 1639	1703 1782	1799 1878	1895 1974	1991 2070	2087 2166	2270	2279 2358	2375 2454	2471 2550	2567	2642 2649 3 GR.	2652	2741 2742 3 GR.	2743 2744 3 GR.
4126 1546	1565 1638	1704 1781	1800 1877	1896 1973	1992 2069	2088 2165	2270	2280 2357	2376 2453	2472 2549	2568	2641 2648 3 GR.	2653	2741 2742 3 GR.	2743 2744 3 GR.
4125 1545	1566 1637	1705 1780	1801 1876	1897 1972	1993 2068	2089 2164	2270	2281 2356	2377 2452	2473 2548	2569	2640 2647 3 GR.	2654	2741 2742 3 GR.	2743 2744 3 GR.
4124 1544	1567 1636	1706 1779	1802 1875	1898 1971	1994 2067	2090 2163	2270	2282 2355	2378 2451	2474 2547	2570	2639 2646 3 GR.	2655	2741 2742 3 GR.	2743 2744 3 GR.
4123 1543	1568 1635	1707 1778	1803 1874	1899 1970	1995 2066	2091 2162	2270	2283 2354	2379 2450	2475 2546	2571	2638 2645 3 GR.	2656	2741 2742 3 GR.	2743 2744 3 GR.
4122 1542	1569 1634	1708 1777	1804 1873	1900 1969	1996 2065	2092 2161	2270	2284 2353	2380 2449	2476 2545	2572	2637 2644 3 GR.	2657	2741 2742 3 GR.	2743 2744 3 GR.
4121 1541	1570 1633	1709 1776	1805 1872	1901 1968	1997 2064	2093 2160	2270	2285 2352	2381 2448	2477 2544	2573	2636 2643 3 GR.	2658	2741 2742 3 GR.	2743 2744 3 GR.
4120 1540	1571 1632	1710 1775	1806 1871	1902 1967	1998 2063	2094 2159	2270	2286 2351	2382 2447	2478 2543	2574	2635 2642 3 GR.	2659	2741 2742 3 GR.	2743 2744 3 GR.
4119 1539	1572 1631	1711 1774	1807 1870	1903 1966	1999 2062	2095 2158	2270	2287 2350	2383 2446	2479 2542	2575	2634 2641 3 GR.	2660	2741 2742 3 GR.	2743 2744 3 GR.
4118 1538	1573 1630	1712 1773	1808 1869	1904 1965	2000 2061	2096 2157	2270	2288 2349	2384 2445	2480 2541	2576	2633 2640 3 GR.	2661	2741 2742 3 GR.	2743 2744 3 GR.
4117 1537	1574 1629	1713 1772	1809 1868	1905 1964	2001 2060	2097 2156	2270	2289 2348	2385 2444	2481 2540	2577	2632 2639 3 GR.	2662	2741 2742 3 GR.	2743 2744 3 GR.
4116 1536	1575 1628	1714 1771	1810 1867	1906 1963	2002 2059	2098 2155	2270	2290 2347	2386 2443	2482 2539	2578	2631 2638 3 GR.	2663	2741 2742 3 GR.	2743 2744 3 GR.
4115 1535	1576 1627	1715 1770	1811 1866	1907 1962	2003 2058	2099 2154	2270	2291 2346	2387 2442	2483 2538	2579	2630 2637 3 GR.	2664	2741 2742 3 GR.	2743 2744 3 GR.
4114 1534	1577 1626	1716 1769	1812 1865	1908 1961	2004 2057	2100 2153	2270	2292 2345	2388 2441	2484 2537	2580	2629 2636 3 GR.	2665	2741 2742 3 GR.	2743 2744 3 GR.
4113 1533 3 GR.	1578 1625 3 GR.	1717 1768	1813 1864	1909 1960	2005 2056	2101 2152	2270	2293 2344	2389 2440	2485 2536	2581	2628 2635 3 GR.	2666	2741 2742 3 GR.	2743 2744 3 GR.
4112 1532 3 GR.	1579 1624 3 GR.	1718 1767	1814 1863	1910 1959	2006 2055	2102 2151	2270	2294 2343	2390 2439	2486 2535	2582	2627 2634 3 GR.	2667	2741 2742 3 GR.	2743 2744 3 GR.
4111 1531	1580 1623	1719 1766	1815 1862	1911 1958	2007 2054	2103 2150	2270	2295 2342	2391 2438	2487 2534	2583	2626 2633 3 GR.	2668	2741 2742 3 GR.	2743 2744 3 GR.
4110 1530	1581 1622	1720 1765	1816 1861	1912 1957	2008	2104 2149	2270	2296 2341	2392 2437	2488 2533	2584	2625 2632 3 GR.	2669	2741 2742 3 GR.	2743 2744 3 GR.
4109 1529	1582 1621	1721 1764	1817 1860	1913 1956	2009	2105 2148	2270	2297 2340	2393 2436	2489 2532	2585	2624 2631 3 GR.	2670	2741 2742 3 GR.	2743 2744 3 GR.
4108 1528	1583 1620	1722 1763	1818 1859	1914 1955	2010	2106 2147	2270	2298 2339	2394 2435	2490 2531	2586	2623 2630 3 GR.	2671	2741 2742 3 GR.	2743 2744 3 GR.
4107 1527	1584 1619	1723 1762	1819 1858	1915 1954	2011	2107 2146	2270	2299 2338	2395 2434	2491 2530	2587	2622 2629 3 GR.	2672	2741 2742 3 GR.	2743 2744 3 GR.
4106 1526	1585 1618	1724 1761	1820 1857	1916 1953	2012	2108 2145	2270	2300 2337	2396 2433	2492 2529	2588	2621 2628 3 GR.	2673	2741 2742 3 GR.	2743 2744 3 GR.
4105 1525	1586 1617	1725 1760	1821 1856	1917 1952	2013	2109 2144	2270	2301 2336	2397 2432	2493 2528	2589	2620 2627 3 GR.	2674	2741 2742 3 GR.	2743 2744 3 GR.
4104 1524	1587 1616	1726 1759	1822 1855	1918 1951	2014	2110 2143	2270	2302 2335	2398 2431	2494 2527	2590	2619 2626 3 GR.	2675	2741 2742 3 GR.	2743 2744 3 GR.
4103 1523	1588 1615	1727 1758	1823 1854	1919 1950	2015	2111 2142	2270	2303 2334	2399 2430	2495 2526	2591	2618 2625 3 GR.	2676	2741 2742 3 GR.	2743 2744 3 GR.
4102 1522	1589 1614	1728 1757	1824 1853	1920 1949	2016	2112 2141	2270	2304 2333	2400 2429	2496 2525	2592	2617 2624 3 GR.	2677	2741 2742 3 GR.	2743 2744 3 GR.
4101 1521	1590 1613	1729 1756	1825 1852	1921 1948	2017	2113 2140	2270	2305 2332	2401 2428	2497 2524	2593	2616 2623 3 GR.	2678	2741 2742 3 GR.	2743 2744 3 GR.
4100 1520	1591 1612	1730 1755	1826 1851	1922 1947	2018	2114 2139	2270	2306 2331	2402 2427	2498 2523	2594	2615 2622 3 GR.	2679	2741 2742 3 GR.	2743 2744 3 GR.
4099 1519	1592 1611	1731 1754	1827 1850	1923 1946	2019	2115 2138	2270	2307 2330	2403 2426	2499 2522	2595	2614 2621 3 GR.	2680	2741 2742 3 GR.	2743 2744 3 GR.
4098 1518	1593 1610	1732 1753	1828 1849	1924 1945	2020	2116 2137	2270	2308 2329	2404 2425	2500 2521	2596	2613 2620 3 GR.	2681	2741 2742 3 GR.	2743 2744 3 GR.
4097 1517	1594 1609	1733 1752	1829 1848	1925 1944	2021	2117 2136	2270	2309 2328	2405 2424	2501 2520	2597	2612 2619 3 GR.	2682	2741 2742 3 GR.	2743 2744 3 GR.
4096 1516	1595 1608	1734 1751	1830 1847	1926 1943	2022	2118 2135	2270	2310 2327	2406 2423	2502 2519	2598	2611 2618 3 GR.	2683	2741 2742 3 GR.	2743 2744 3 GR.
4095 1515	1596 1607	1735 1750	1831 1846	1927 1942	2023	2119 2134	2270	2311 2326	2407 2422	2503 2518	2599	2610 2617 3 GR.	2684	2741 2742 3 GR.	2743 2744 3 GR.
4094 1514	1597 1606	1736 1749	1832 1845	1928 1941	2024	2120 2133	2270	2312 2325	2408 2421	2504 2517	2600	2609 2616 3 GR.	2685	2741 2742 3 GR.	2743 2744 3 GR.
4093 1513	1598 1605	1737 1748	1833 1844	1929 1940	2025	2121 2132	2270	2313 2324	2409 2420	2505 2516	2601	2608 2615 3 GR.	2686	2741 2742 3 GR.	2743 2744 3 GR.
4092 1512	1599 1604	1738 1747	1834 1843	1930 1939	2026	2122 2131	2270	2314 2323	2410 2419	2506 2515	2602	2607 2614 3 GR.	2687	2741 2742 3 GR.	2743 2744 3 GR.
4091 1511	1600 1603	1739 1746	1835 1842	1931 1938	2027	2123 2130	2270	2315 2322	2411 2418	2507 2514	2603	2606 2613 3 GR.	2688	2741 2742 3 GR.	2743 2744 3 GR.
4090 1510 3 GR.	1601 1602 3 GR.	1740 1744	1836 1841	1932 1937	2028	2124 2129	2270	2316 2321	2412 2417	2508 2513	2604	2605 2612 3 GR.	2689	2741 2742 3 GR.	2743 2744 3 GR.
2044	2045	2046	2047	2048	2049	2050	2051	2052	2053	2054	2055	2056	2057	2058	2059
2060	2061	2062	2063	2064	2065	2066	2067	2068	2069	2070	2071	2072	2073	2074	2075
2080	2081	2082	2083	2084	2085	2086	2087	2088	2089	2090	2091	2092	2093	2094	2095
2100	2101	2102	2103	2104	2105	2106	2107	2108	2109	2110	2111	2112	2113	2114	2115
2120	2121	2122	2123	2124	2125	2126	2127	2128	2129	2130	2131	2132	2133	2134	2135
2140	2141	2142	2143	2144	2145	2146	2147	2148	2149	2150	2151	2152	2153	2154	2155
2160	2161	2162	2163	2164	2165	2166	2167	2168	2169	21					

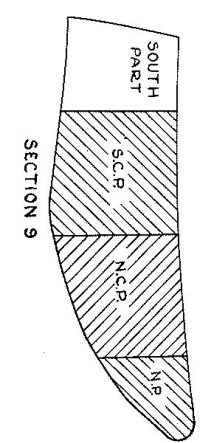
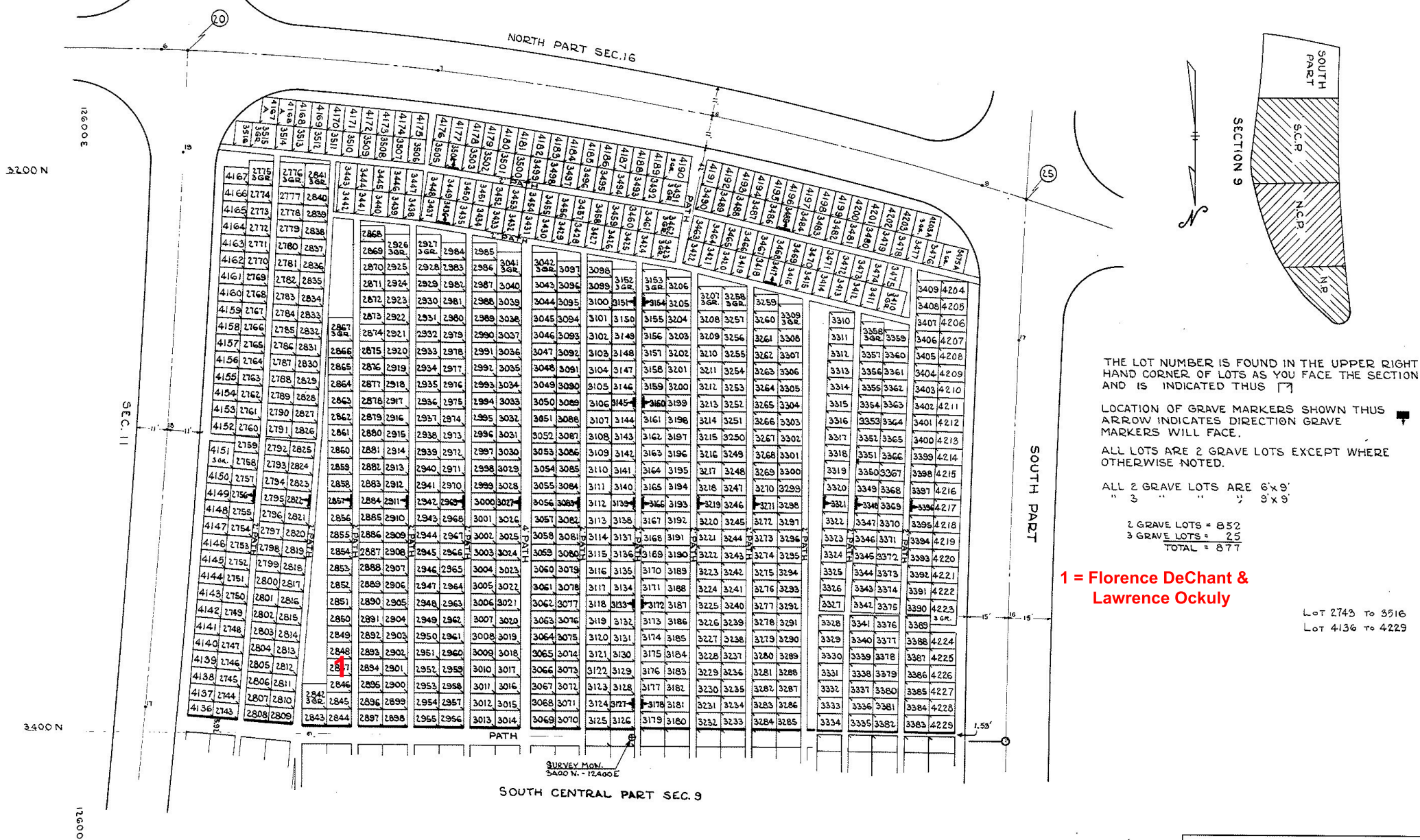

THE LOT NUMBER IS FOUND IN THE UPPER RIGHT HAND CORNER OF LOTS AS YOU FACE THE SECTION AND IS INDICATED THUS ↗

LOCATION OF GRAVE MARKERS SHOWN THUS ↗ ARROW INDICATES DIRECTION GRAVE MARKERS WILL FACE.

ALL LOTS ARE 2 GRAVE LOTS EXCEPT WHERE OTHERWISE NOTED.

ALL 2 GRAVE LOTS ARE 6'x9'
 " 3 " " " 3'x9'

2 GRAVE LOTS = 852
 3 GRAVE LOTS = 25
 TOTAL = 877

1 = Florence DeChant & Lawrence Ockuly

Lot 2743 to 3516
 Lot 4136 to 4229

HOLY CROSS CEMETERY
 CLEVELAND, OHIO
 SOUTH PART OF
SECTION 9
 Scale 1"=20' G.C.A. 5-25-49

REV. ③ 12-24-64
 REV. ② 1-3-75
 REV. ① 4-2-64

REV. 12-26-04

HOLY CROSS CEMETERY
 CLEVELAND, OHIO
NORTH PART
SECTION 11
 SCALE 1"=20' G.C.A. FEB.1963

11 N.P.

NOTE: THE LOT NUMBER IS FOUND IN THE UPPER RIGHT HAND CORNER OF LOTS AS YOU FACE THE SECTION AND IS INDICATED THUS []

LOCATION OF GRAVE MARKERS SHOWN THUS T ARROW INDICATES DIRECTION GRAVE MARKERS WILL FACE.

ALL LOTS ARE 2 GRAVE LOTS EXCEPT WHERE OTHERWISE NOTED.

ALL 3 GRAVE LOTS ARE 9'0" X 9'0"
 ALL 6 GRAVE LOTS ARE 9'0" X 9'0"

1 = John S. Sopko & Mary Benko Sopko

LOT SUMMARY
 1224 - 2 GRAVE LOTS
 151 - 3 GRAVE LOTS
 1373 - TOTAL LOTS

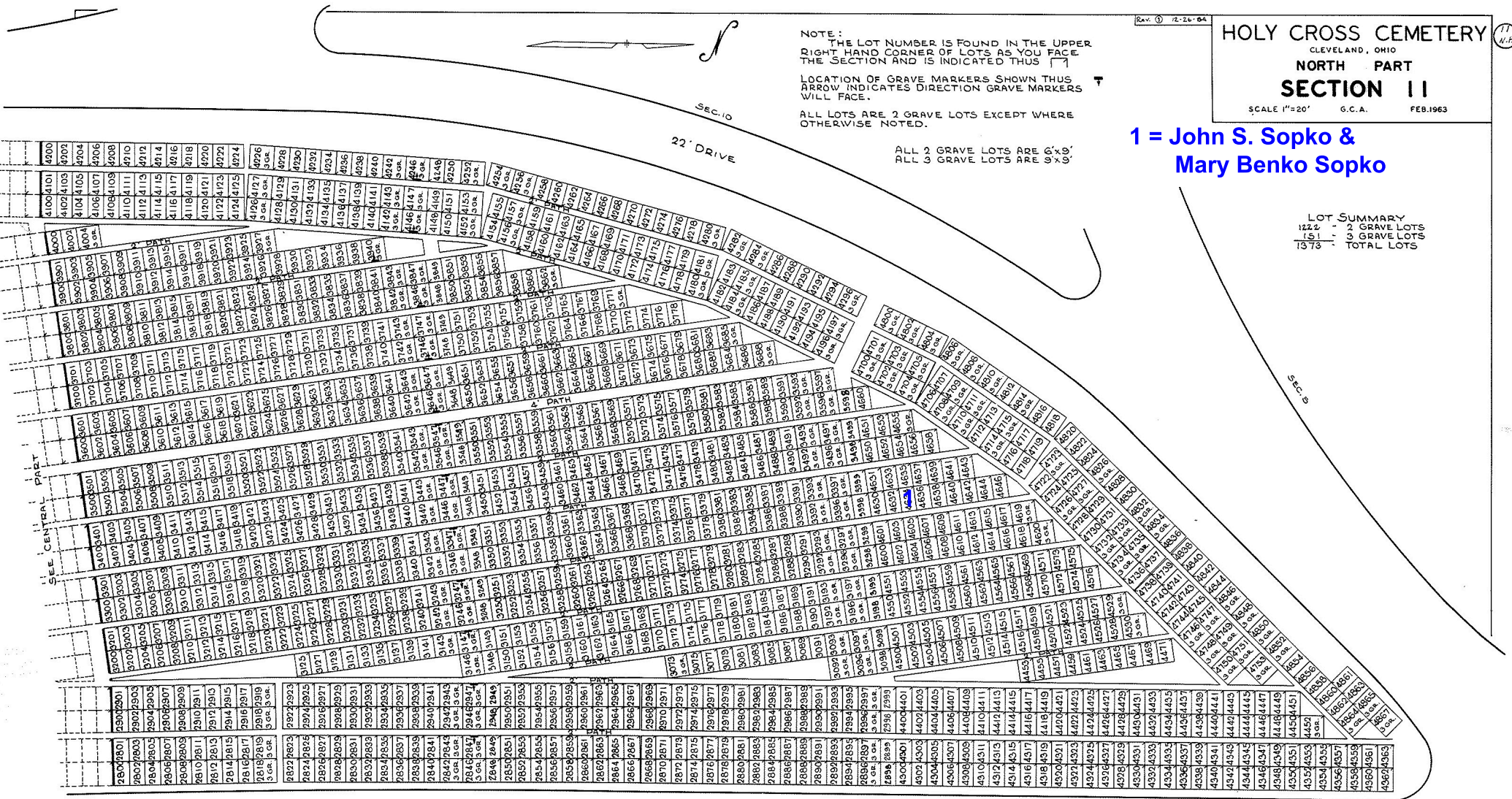

30' DRIVE

SEC. 12

SEC. 9

22' DRIVE



NOTE:
 THE LOT NUMBER IS FOUND IN THE UPPER
 RIGHT HAND CORNER OF LOTS AS YOU FACE
 THE SECTION AND IS INDICATED THUS ↗

LOCATION OF GRAVE MARKERS SHOWN THUS
 ARROW INDICATES DIRECTION GRAVE MARKERS
 WILL FACE.

ALL LOTS ARE 2 GRAVE LOTS EXCEPT WHERE
 OTHERWISE NOTED.

ALL 2 GRAVE LOTS ARE 6'x9'
 ALL 3 GRAVE LOTS ARE 9'x9'

LOT SUMMARY
 961 - 2 GRAVE LOTS
 149 - 3 GRAVE LOTS
 1110 - TOTAL LOTS



1 = Irene Stewart Bannon
 2 = Ignatius Clarke &
 Mary Ferguson Clarke

30' DRIVE

SEC. 12

HOLY CROSS CEMETERY
 CLEVELAND, OHIO
 CENTRAL PART
 SECTION 11

SCALE 1"=20' G.C.A. FEB. 1963

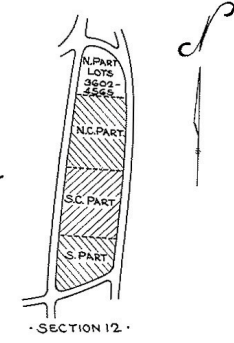

1 = John Bernard Sopko, Helen Clarke Sopko, Debra Ann Sopko

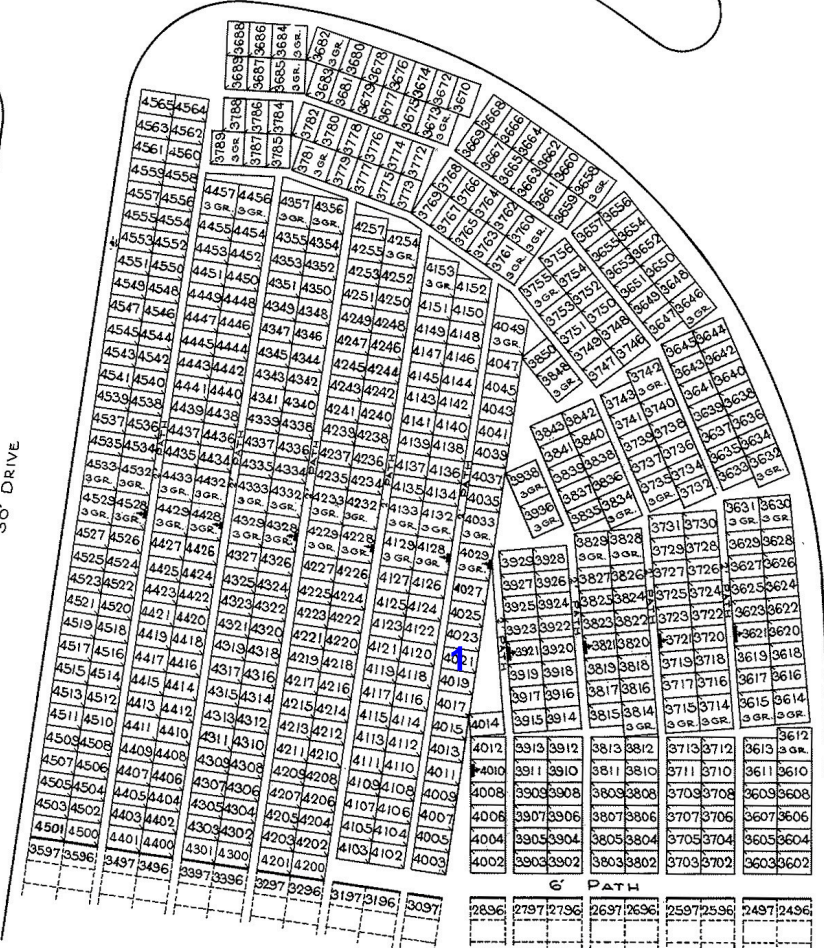

NOTE:
THE LOT NUMBER IS FOUND IN THE UPPER RIGHT HAND CORNER OF LOTS AS YOU FACE THE SECTION AND IS INDICATED THUS [arrow pointing right]

LOCATION OF GRAVE MARKERS SHOWN ARROW INDICATES DIRECTION GRAVE MARKERS WILL FACE.

ALL LOTS ARE 2 GRAVE LOTS UNLESS NOTED OTHERWISE.
ALL 2 GRAVE LOTS ARE 6'x9'
ALL 3 GRAVE LOTS ARE 9'x9'
490 - 2 GRAVE LOTS
57 - 3 GRAVE LOTS
547 - TOTAL LOTS

HOLY CROSS CEMETERY
CLEVELAND, OHIO
NORTH PART
SECTION 12
SCALE 1"=20' G.C.A. OCTOBER 1961

REV 02-37-84

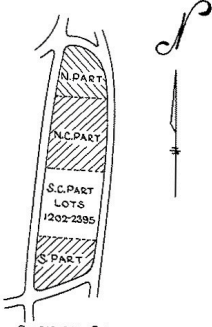

NOTE:
 THE LOT NUMBER IS FOUND IN THE
 UPPER RIGHT HAND CORNER OF LOTS
 AS YOU FACE THE SECTION AND IS INDICATED []

LOCATION OF GRAVE MARKERS SHOWN []

ARROW INDICATES DIRECTION GRAVE MARKERS
 WILL FACE.

ALL LOTS ARE 2 GRAVE LOTS UNLESS
 NOTED OTHERWISE.

ALL 2 GRAVE LOTS ARE 6'x9'
 ALL 3 GRAVE LOTS ARE 9'x9'

913 - 2 GRAVE LOTS
 142 - 3 GRAVE LOTS
 1055 - TOTAL LOTS

SEC. 11

30' DRIVE

3503/3502	3403/3402	3303/3302	3203/3202	3103	2803/2802	2703/2702	2603/2602	2503/2502	2403/2402
3501/3500	3401/3400	3301/3300	3201/3200	3101	2801/2800	2701/2700	2601/2600	2501/2500	2401/2400
2395/2394	2295/2294	2195/2194	2095/2094	1995	1635/1634	1535/1534	1435/1434	1335/1334	1235/1234
2393/2392	2293/2292	2193/2192	2093/2092	1993	1633/1632	1533/1532	1433/1432	1333/1332	1233/1232
2391/2390	2291/2290	2191/2190	2091/2090	1991	1631/1630	1531/1530	1431/1430	1331/1330	1231/1230
2389/2388	2289/2288	2189/2188	2089/2088	1989	1629/1628	1529/1528	1429/1428	1329/1328	1229/1228
2387/2386	2287/2286	2187/2186	2087/2086	1987	1627/1626	1527/1526	1427/1426	1327/1326	1227/1226
2385/2384	2285/2284	2185/2184	2085/2084	1985	1625/1624	1525/1524	1425/1424	1325/1324	1225/1224
2383/2382	2283/2282	2183/2182	2083/2082	1983	1623/1622	1523/1522	1423/1422	1323/1322	1223/1222
2381/2380	2281/2280	2181/2180	2081/2080	1981	1621/1620	1521/1520	1421/1420	1321/1320	1221/1220
2379/2378	2279/2278	2179/2178	2079/2078	1979	1619/1618	1519/1518	1419/1418	1319/1318	1219/1218
2377/2376	2277/2276	2177/2176	2077/2076	1977	1617/1616	1517/1516	1417/1416	1317/1316	1217/1216
2375/2374	2275/2274	2175/2174	2075/2074	1975	1615/1614	1515/1514	1415/1414	1315/1314	1215/1214
2373/2372	2273/2272	2173/2172	2073/2072	1973	1613/1612	1513/1512	1413/1412	1313/1312	1213/1212
2369/2368	2269/2268	2169/2168	2069/2068	1969	1611/1610	1511/1510	1411/1410	1311/1310	1211/1210
2367/2366	2267/2266	2167/2166	2067/2066	1967	1609/1608	1509/1508	1409/1408	1309/1308	1209/1208
2365/2364	2265/2264	2165/2164	2065/2064	1965	1607/1606	1507/1506	1407/1406	1307/1306	1207/1206
2363/2362	2263/2262	2163/2162	2063/2062	1963	1605/1604	1505/1504	1405/1404	1305/1304	1205/1204
2361/2360	2261/2260	2161/2160	2061/2060	1961	1603/1602	1503/1502	1403/1402	1303/1302	1203/1202
2359/2358	2259/2258	2159/2158	2059/2058	1959	1601/1600	1501/1500	1401/1400	1301/1300	1201/1200
2357/2356	2257/2256	2157/2156	2057/2056	1957	1599/1598	1499/1498	1399/1398	1299/1298	1199/1198
2355/2354	2255/2254	2155/2154	2055/2054	1955	1597/1596	1497/1496	1397/1396	1297/1296	1197/1196
2353/2352	2253/2252	2153/2152	2053/2052	1953	1595/1594	1495/1494	1395/1394	1295/1294	1195/1194
2351/2350	2251/2250	2151/2150	2051/2050	1951	1593/1592	1493/1492	1393/1392	1293/1292	1193/1192
2349/2348	2249/2248	2149/2148	2049/2048	1949	1591/1590	1491/1490	1391/1390	1291/1290	1191/1190
2347/2346	2247/2246	2147/2146	2047/2046	1947	1589/1588	1489/1488	1389/1388	1289/1288	1189/1188
2345/2344	2245/2244	2145/2144	2045/2044	1945	1587/1586	1487/1486	1387/1386	1287/1286	1187/1186
2343/2342	2243/2242	2143/2142	2043/2042	1943	1585/1584	1485/1484	1385/1384	1285/1284	1185/1184
2341/2340	2241/2240	2141/2140	2041/2040	1941	1583/1582	1483/1482	1383/1382	1283/1282	1183/1182
2339/2338	2239/2238	2139/2138	2039/2038	1939	1581/1580	1481/1480	1381/1380	1281/1280	1181/1180
2337/2336	2237/2236	2137/2136	2037/2036	1937	1579/1578	1479/1478	1379/1378	1279/1278	1179/1178
2335/2334	2235/2234	2135/2134	2035/2034	1935	1577/1576	1477/1476	1377/1376	1277/1276	1177/1176
2333/2332	2233/2232	2133/2132	2033/2032	1933	1575/1574	1475/1474	1375/1374	1275/1274	1175/1174
2331/2330	2231/2230	2131/2130	2031/2030	1931	1573/1572	1473/1472	1373/1372	1273/1272	1173/1172
2329/2328	2229/2228	2129/2128	2029/2028	1929	1571/1570	1471/1470	1371/1370	1271/1270	1171/1170
2327/2326	2227/2226	2127/2126	2027/2026	1927	1569/1568	1469/1468	1369/1368	1269/1268	1169/1168
2325/2324	2225/2224	2125/2124	2025/2024	1925	1567/1566	1467/1466	1367/1366	1267/1266	1167/1166
2323/2322	2223/2222	2123/2122	2023/2022	1923	1565/1564	1465/1464	1365/1364	1265/1264	1165/1164
2321/2320	2221/2220	2121/2120	2021/2020	1921	1563/1562	1463/1462	1363/1362	1263/1262	1163/1162
2319/2318	2219/2218	2119/2118	2019/2018	1919	1561/1560	1461/1460	1361/1360	1261/1260	1161/1160
2317/2316	2217/2216	2117/2116	2017/2016	1917	1559/1558	1459/1458	1359/1358	1259/1258	1159/1158
2315/2314	2215/2214	2115/2114	2015/2014	1915	1557/1556	1457/1456	1357/1356	1257/1256	1157/1156
2313/2312	2213/2212	2113/2112	2013/2012	1913	1555/1554	1455/1454	1355/1354	1255/1254	1155/1154
2311/2310	2211/2210	2111/2110	2011/2010	1911	1553/1552	1453/1452	1353/1352	1253/1252	1153/1152
2309/2308	2209/2208	2109/2108	2009/2008	1909	1551/1550	1451/1450	1351/1350	1251/1250	1151/1150
2307/2306	2207/2206	2107/2106	2007/2006	1907	1549/1548	1449/1448	1349/1348	1249/1248	1149/1148
2305/2304	2205/2204	2105/2104	2005/2004	1905	1547/1546	1447/1446	1347/1346	1247/1246	1147/1146
2303/2302	2203/2202	2103/2102	2003/2002	1903	1545/1544	1445/1444	1345/1344	1245/1244	1145/1144
1201/1200	1101/1100	1001/1000	901/900	801/800	701	601	501	401	301
1199/1198	1099/1098	999/998	899/898	799/798	699	599	499	399	299
1197/1196	1097/1096	997/996	897/896	797/796	697	597	497	397	297
1195/1194	1095/1094	995/994	895/894	795/794	695	595	495	395	295
1193/1192	1093/1092	993/992	893/892	793/792	693	593	493	393	293
1191/1190	1091/1090	991/990	891/890	791/790	691	591	491	391	291
1189/1188	1089/1088	989/988	889/888	789/788	689	589	489	389	289
1187/1186	1087/1086	987/986	887/886	787/786	687	587	487	387	287
1185/1184	1085/1084	985/984	885/884	785/784	685	585	485	385	285
1183/1182	1083/1082	983/982	883/882	783/782	683	583	483	383	283
1181/1180	1081/1080	981/980	881/880	781/780	681	581	481	381	281
1179/1178	1079/1078	979/978	879/878	779/778	679	579	479	379	279
1177/1176	1077/1076	977/976	877/876	777/776	677	577	477	377	277
1175/1174	1075/1074	975/974	875/874	775/774	675	575	475	375	275
1173/1172	1073/1072	973/972	873/872	773/772	673	573	473	373	273
1171/1170	1071/1070	971/970	871/870	771/770	671	571	471	371	271
1169/1168	1069/1068	969/968	869/868	769/768	669	569	469	369	269
1167/1166	1067/1066	967/966	867/866	767/766	667	567	467	367	267
1165/1164	1065/1064	965/964	865/864	765/764	665	565	465	365	265
1163/1162	1063/1062	963/962	863/862	763/762	663	563	463	363	263
1161/1160	1061/1060	961/960	861/860	761/760	661	561	461	361	261
1159/1158	1059/1058	959/958	859/858	759/758	659	559	459	359	259
1157/1156	1057/1056	957/956	857/856	757/756	657	557	457	357	257
1155/1154	1055/1054	955/954	855/854	755/754	655	555	455	355	255
1153/1152	1053/1052	953/952	853/852	753/752	653	553	453	353	253
1151/1150	1051/1050	951/950	851/850	751/750	651	551	451	351	251
1149/1148	1049/1048	949/948	849/848	749/748	649	549	449	349	249
1147/1146	1047/1046	947/946	847/846	747/746	647	547	447	347	247
1145/1144	1045/1044	945/944	845/844	745/744	645	545	445	345	245
1143/1142	1043/1042	943/942	843/842	743/742	643	543	443	343	243
1141/1140	1041/1040	941/940	841/840	741/740	641	541	441	341	241
1139/1138	1039/1038	939/938	839/838	739/738	639	539	439	339	239
1137/1136	1037/1036	937/936	837/836	737/736	637	537	437	337	237
1135/1134	1035/1034	935/934	835/834	735/734	635	535	435	335	235
1133/1132	1033/1032	933/932	833/832	733/732	633	533	433	333	233
1131/1130	1031/1030	931/930	831/830	731/730	631	531	431	331	231
1129/1128	1029/1028	929/928	829/828	729/728	629	529	429	329	229
1127/1126	1027/1026	927/926	827/826	727/726	627	527	427	327	227
1125/1124	1025/1024	925/924	825/824	725/724	625	525	425	325	225
1123/1122	1023/1022	923/922	823/822	723/722	623	523	423	323	223
1121/1120	1021/1020	921/920	821/820	721/720	621	521	421	321	221
1119/1118	1019/1018	919/918	819/818	719/718	619	519	419	319	219
1117/1116	1017/1016	917/916	817/816	717/716	617	517	417	317	217
1115/1114	1015/1014	915/914	815/814	715/714	615	515	415	315	215
1113/1112	1013/1012	913/912	813/812	713/712	613	513	413	313	213
1111/1110	1011/1010								

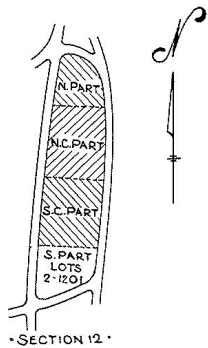

NOTE:
THE LOT NUMBER IS FOUND IN THE UPPER
RIGHT HAND CORNER OF LOTS AS YOU FACE
THE SECTION AND IS INDICATED

LOCATION OF GRAVE MARKERS SHOWN

ARROW INDICATES DIRECTION GRAVE MARKERS
WILL FACE.

ALL LOTS ARE 2 GRAVE LOTS UNLESS NOTED
OTHERWISE.

ALL 2 GRAVE LOTS ARE 6'x9'
ALL 3 GRAVE LOTS ARE 9'x9'
472 - 2 GRAVE LOTS
69 - 3 GRAVE LOTS
541 - TOTAL LOTS

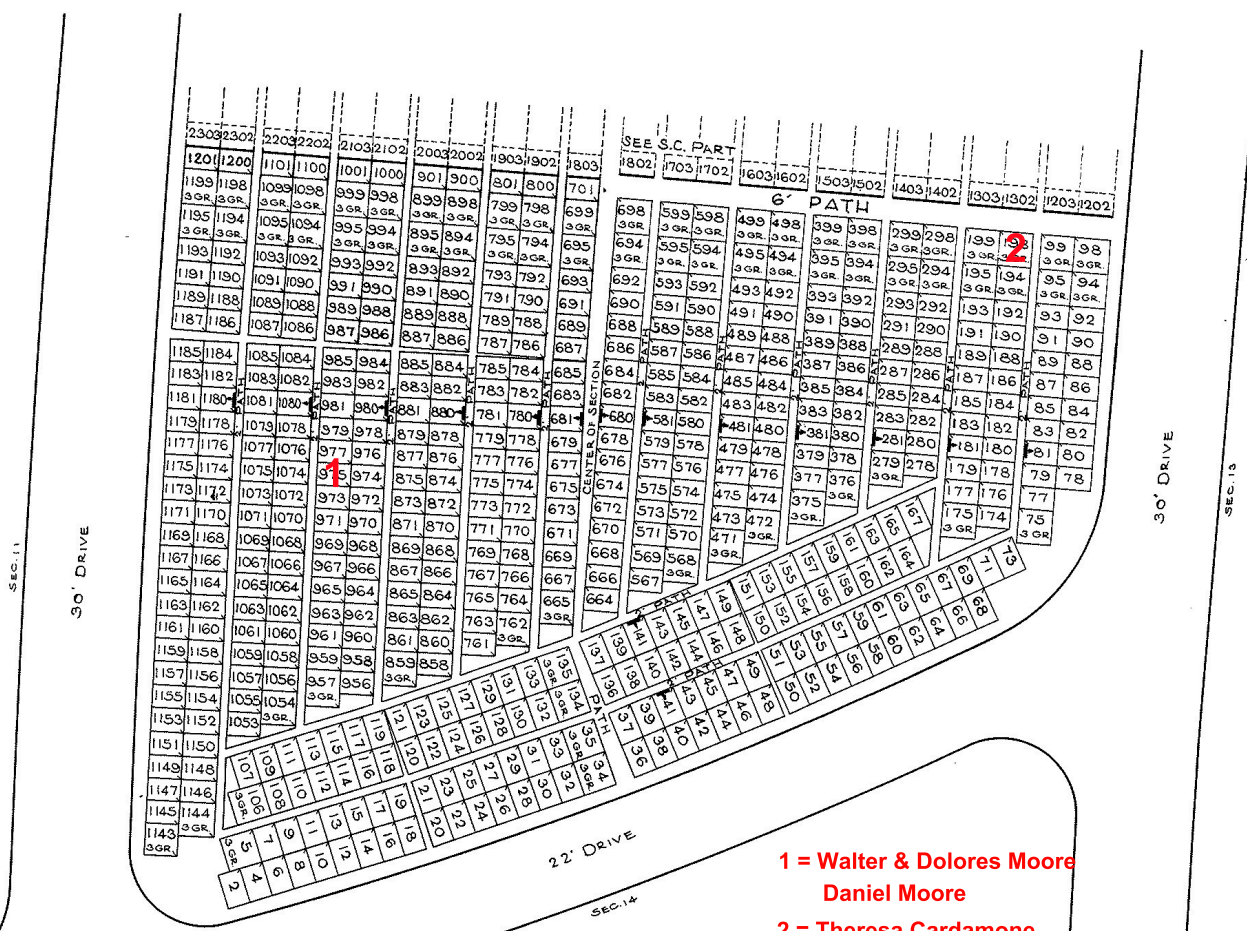

1 = Walter & Dolores Moore
Daniel Moore
2 = Theresa Cardamone
Antoinette Cristino
Philip Cristino

HOLY CROSS CEMETERY
CLEVELAND, OHIO
SOUTH PART
SECTION 12
SCALE 1"=20' G.C.A. OCT. 1961

SEC. 15

30' DRIVE

SEE NORTH PART

2693	2692	2593	2592	2493	2492	2393	2392	2293	2292	2193	2192	2093	2092	1993	1893	1793	1693	1593
3 GR.	3 GR.	3 GR.	3 GR.	3 GR.	3 GR.	3 GR.	3 GR.	3 GR.	3 GR.	3 GR.	3 GR.	3 GR.	3 GR.	3 GR.	3 GR.	3 GR.	3 GR.	3 GR.
2691	2690	2591	2590	2491	2490	2391	2390	2291	2290	2191	2190	2091	2090	1991	1891	1791	1691	1591
2689	2688	2589	2588	2489	2488	2389	2388	2289	2288	2189	2188	2089	2088	1989	1889	1789	1689	1589
2687	2686	2587	2586	2487	2486	2387	2386	2287	2286	2187	2186	2087	2086	1987	1887	1787	1687	1587
3 GR.	3 GR.	3 GR.	3 GR.	3 GR.	3 GR.	3 GR.	3 GR.	3 GR.	3 GR.	3 GR.	3 GR.	3 GR.	3 GR.	3 GR.	3 GR.	3 GR.	3 GR.	3 GR.
2685	2684	2585	2584	2485	2484	2385	2384	2285	2284	2185	2184	2085	2084	1985	1885	1785	1685	1585
2683	2682	2583	2582	2483	2482	2383	2382	2283	2282	2183	2182	2083	2082	1983	1883	1783	1683	1583
2681	2680	2581	2580	2481	2480	2381	2380	2281	2280	2181	2180	2081	2080	1981	1881	1781	1681	1581
2679	2678	2579	2578	2479	2478	2379	2378	2279	2278	2179	2178	2079	2078	1979	1879	1779	1679	1579
2677	2676	2577	2576	2477	2476	2377	2376	2277	2276	2177	2176	2077	2076	1977	1877	1777	1677	1577
2675	2674	2575	2574	2475	2474	2375	2374	2275	2274	2175	2174	2075	2074	1975	1875	1775	1675	1575
2673	2672	2573	2572	2473	2472	2373	2372	2273	2272	2173	2172	2073	2072	1973	1873	1773	1673	1573
3 GR.	3 GR.	3 GR.	3 GR.	3 GR.	3 GR.	3 GR.	3 GR.	3 GR.	3 GR.	3 GR.	3 GR.	3 GR.	3 GR.	3 GR.	3 GR.	3 GR.	3 GR.	3 GR.
2671	2670	2571	2570	2471	2470	2371	2370	2271	2270	2171	2170	2071	2070	1971	1871	1771	1671	1571
2669	2668	2569	2568	2469	2468	2369	2368	2269	2268	2169	2168	2069	2068	1969	1869	1769	1669	1569
2667	2666	2567	2566	2467	2466	2367	2366	2267	2266	2167	2166	2067	2066	1967	1867	1767	1667	1567
2665	2664	2565	2564	2465	2464	2365	2364	2265	2264	2165	2164	2065	2064	1965	1865	1765	1665	1565
2663	2662	2563	2562	2463	2462	2363	2362	2263	2262	2163	2162	2063	2062	1963	1863	1763	1663	1563
2661	2660	2561	2560	2461	2460	2361	2360	2261	2260	2161	2160	2061	2060	1961	1861	1761	1661	1561
2659	2658	2559	2558	2459	2458	2359	2358	2259	2258	2159	2158	2059	2058	1959	1859	1759	1659	1559
3 GR.	3 GR.	3 GR.	3 GR.	3 GR.	3 GR.	3 GR.	3 GR.	3 GR.	3 GR.	3 GR.	3 GR.	3 GR.	3 GR.	3 GR.	3 GR.	3 GR.	3 GR.	3 GR.
2657	2656	2557	2556	2457	2456	2357	2356	2257	2256	2157	2156	2057	2056	1957	1857	1757	1657	1557
3 GR.	3 GR.	3 GR.	3 GR.	3 GR.	3 GR.	3 GR.	3 GR.	3 GR.	3 GR.	3 GR.	3 GR.	3 GR.	3 GR.	3 GR.	3 GR.	3 GR.	3 GR.	3 GR.
2655	2654	2555	2554	2455	2454	2355	2354	2255	2254	2155	2154	2055	2054	1955	1855	1755	1655	1555
2653	2652	2553	2552	2453	2452	2353	2352	2253	2252	2153	2152	2053	2052	1953	1853	1753	1653	1553
2651	2650	2551	2550	2451	2450	2351	2350	2251	2250	2151	2150	2051	2050	1951	1851	1751	1651	1551
2649	2648	2549	2548	2449	2448	2349	2348	2249	2248	2149	2148	2049	2048	1949	1849	1749	1649	1549
2647	2646	2547	2546	2447	2446	2347	2346	2247	2246	2147	2146	2047	2046	1947	1847	1747	1647	1547
2645	2644	2545	2544	2445	2444	2345	2344	2245	2244	2145	2144	2045	2044	1945	1845	1745	1645	1545
2643	2642	2543	2542	2443	2442	2343	2342	2243	2242	2143	2142	2043	2042	1943	1843	1743	1643	1543
3 GR.	3 GR.	3 GR.	3 GR.	3 GR.	3 GR.	3 GR.	3 GR.	3 GR.	3 GR.	3 GR.	3 GR.	3 GR.	3 GR.	3 GR.	3 GR.	3 GR.	3 GR.	3 GR.
2641	2640	2541	2540	2441	2440	2341	2340	2241	2240	2141	2140	2041	2040	1941	1841	1741	1641	1541
2639	2638	2539	2538	2439	2438	2339	2338	2239	2238	2139	2138	2039	2038	1939	1839	1739	1639	1539
2637	2636	2537	2536	2437	2436	2337	2336	2237	2236	2137	2136	2037	2036	1937	1837	1737	1637	1537
2635	2634	2535	2534	2435	2434	2335	2334	2235	2234	2135	2134	2035	2034	1935	1835	1735	1635	1535
2633	2632	2533	2532	2433	2432	2333	2332	2233	2232	2133	2132	2033	2032	1933	1833	1733	1633	1533
2631	2630	2531	2530	2431	2430	2331	2330	2231	2230	2131	2130	2031	2030	1931	1831	1731	1631	1531
2629	2628	2529	2528	2429	2428	2329	2328	2229	2228	2129	2128	2029	2028	1929	1829	1729	1629	1529
2627	2626	2527	2526	2427	2426	2327	2326	2227	2226	2127	2126	2027	2026	1927	1827	1727	1627	1527
3 GR.	3 GR.	3 GR.	3 GR.	3 GR.	3 GR.	3 GR.	3 GR.	3 GR.	3 GR.	3 GR.	3 GR.	3 GR.	3 GR.	3 GR.	3 GR.	3 GR.	3 GR.	3 GR.
2625	2624	2525	2524	2425	2424	2325	2324	2225	2224	2125	2124	2025	2024	1925	1825	1725	1625	1525
2623	2622	2523	2522	2423	2422	2323	2322	2223	2222	2123	2122	2023	2022	1923	1823	1723	1623	1523
2621	2620	2521	2520	2421	2420	2321	2320	2221	2220	2121	2120	2021	2020	1921	1821	1721	1621	1521
2619	2618	2519	2518	2419	2418	2319	2318	2219	2218	2119	2118	2019	2018	1919	1819	1719	1619	1519
2617	2616	2517	2516	2417	2416	2317	2316	2217	2216	2117	2116	2017	2016	1917	1817	1717	1617	1517
2615	2614	2515	2514	2415	2414	2315	2314	2215	2214	2115	2114	2015	2014	1915	1815	1715	1615	1515
2613	2612	2513	2512	2413	2412	2313	2312	2213	2212	2113	2112	2013	2012	1913	1813	1713	1613	1513
2611	2610	2511	2510	2411	2410	2311	2310	2211	2210	2111	2110	2011	2010	1911	1811	1711	1611	1511
2609	2608	2509	2508	2409	2408	2309	2308	2209	2208	2109	2108	2009	2008	1909	1809	1709	1609	1509
2607	2606	2507	2506	2407	2406	2307	2306	2207	2206	2107	2106	2007	2006	1907	1807	1707	1607	1507
2605	2604	2505	2504	2405	2404	2305	2304	2205	2204	2105	2104	2005	2004	1905	1805	1705	1605	1505
2603	2602	2503	2502	2403	2402	2303	2302	2203	2202	2103	2102	2003	2002	1903	1803	1703	1603	1503
2601	2600	2501	2500	2401	2400	2301	2300	2201	2200	2101	2100	2001	2000	1901	1801	1701	1601	1501
3 GR.	3 GR.	3 GR.	3 GR.	3 GR.	3 GR.	3 GR.	3 GR.	3 GR.	3 GR.	3 GR.	3 GR.	3 GR.	3 GR.	3 GR.	3 GR.	3 GR.	3 GR.	3 GR.

SEE SOUTH PART

30' DRIVE

SEC. 13

30' DRIVE

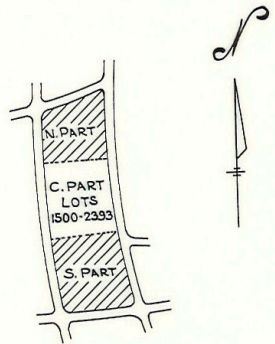

SECTION 14

PROP. LINE

NOTE:
 THE LOT NUMBER IS FOUND IN THE UPPER
 RIGHT HAND CORNER OF LOTS AS YOU
 FACE THE SECTION AND IS INDICATED

LOCATION OF GRAVE MARKERS SHOWN
 ARROW INDICATES DIRECTION GRAVE
 MARKERS WILL FACE.

ALL LOTS ARE 2 GRAVE LOTS EXCEPT
 WHERE OTHERWISE NOTED.

ALL 2 GRAVE LOTS ARE 6'x9'
 ALL 3 GRAVE LOTS ARE 9'x9'

945	2 GRAVE LOTS
138	3 GRAVE LOTS
1083	TOTAL LOTS

1 = Dorothy Marguerite Schwartzfisher
 & Anthony T. Cummings

HOLY CROSS CEMETERY
 CLEVELAND, OHIO
 CENTRAL PART
SECTION 14

SCALE 1" = 20' G.C.A. AUG. 1961

SEC. 15

30' DRIVE

SEE CENTRAL PART

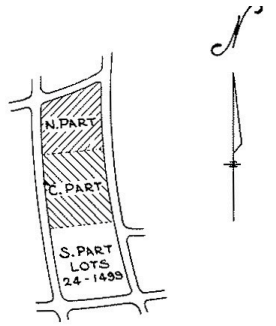
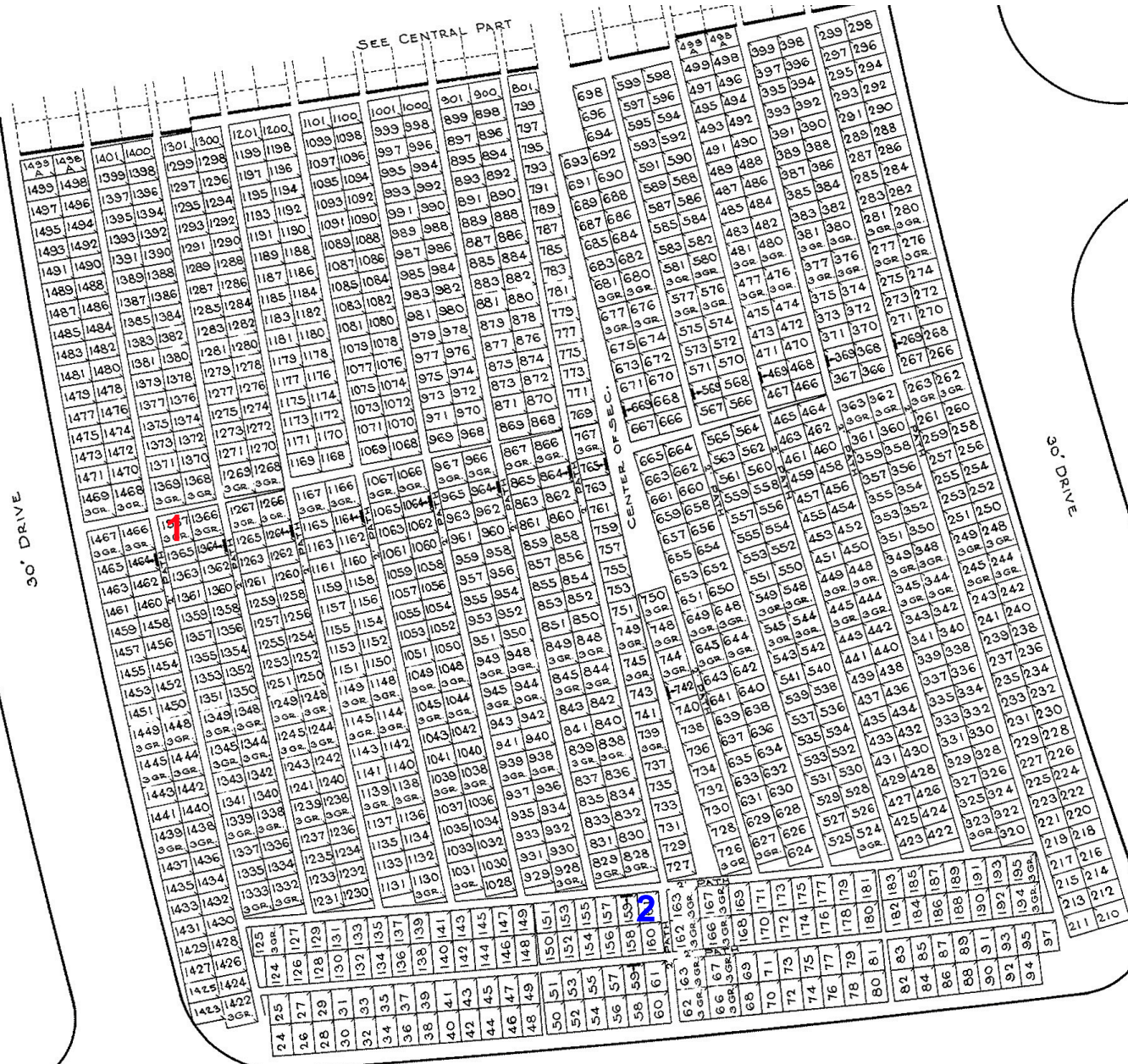

SECTION 14

**1 = Clarence T. Gibbons,
Magdalene T. Gibbons**

2 = Theresa Grogan Colpert

NOTE:
THE LOT NUMBER IS FOUND IN THE
UPPER RIGHT HAND CORNER OF LOTS
AS YOU FACE THE SECTION AND
IS INDICATED THUS

LOCATION OF GRAVE MARKERS SHOWN
ARROW INDICATES DIRECTION GRAVE
MARKERS WILL FACE.

ALL LOTS ARE 2 GRAVE LOTS EXCEPT
WHERE OTHERWISE NOTED.

ALL 2 GRAVE LOTS ARE 6'x9'
ALL 3 GRAVE LOTS ARE 9'x9'

944 2 GRAVE LOTS
120 3 GRAVE LOTS
1064 TOTAL LOTS

30' DRIVE

HOLY CROSS CEMETERY
CLEVELAND, OHIO
SOUTH PART
SECTION 14

SCALE 1"= 20' G. C. A. AUG. 1961

SEC. 16

22' DRIVE

SEC. 11

22' DRIVE

4437	4438	4439	4440	4441	4442	4443	4444	4445	4446	4447	4448	4449	4450	4451	4452	4453	4454	4455	4456	4457	4458	4459	4460	4461	4462	4463	4464	4465	4466	4467	4468	4469	4470	4471	4472	4473	4474	4475	4476	4477	4478	4479	4480	4481	4482	4483	4484	4485	4486	4487	4488	4489	4490	4491	4492	4493	4494	4495	4496	4497	4498	4499	4500	4501	4502	4503	4504	4505	4506	4507	4508	4509	4510	4511	4512	4513	4514	4515	4516	4517	4518	4519	4520	4521	4522	4523	4524	4525	4526	4527	4528	4529	4530	4531	4532	4533	4534	4535	4536	4537	4538	4539	4540	4541	4542	4543	4544	4545	4546	4547	4548	4549	4550	4551	4552	4553	4554	4555	4556	4557	4558	4559	4560	4561	4562	4563	4564	4565	4566	4567	4568	4569	4570	4571	4572	4573	4574	4575	4576	4577	4578	4579	4580	4581	4582	4583	4584	4585	4586	4587	4588	4589	4590	4591	4592	4593	4594	4595	4596	4597	4598	4599	4600	4601	4602	4603	4604	4605	4606	4607	4608	4609	4610	4611	4612	4613	4614	4615	4616	4617	4618	4619	4620	4621	4622	4623	4624	4625	4626	4627	4628	4629	4630	4631	4632	4633	4634	4635	4636	4637	4638	4639	4640	4641	4642	4643	4644	4645	4646	4647	4648	4649	4650	4651	4652	4653	4654	4655	4656	4657	4658	4659	4660	4661	4662	4663	4664	4665	4666	4667	4668	4669	4670	4671	4672	4673	4674	4675	4676	4677	4678	4679	4680	4681	4682	4683	4684	4685	4686	4687	4688	4689	4690	4691	4692	4693	4694	4695	4696	4697	4698	4699	4700	4701	4702	4703	4704	4705	4706	4707	4708	4709	4710	4711	4712	4713	4714	4715	4716	4717	4718	4719	4720	4721	4722	4723	4724	4725	4726	4727	4728	4729	4730	4731	4732	4733	4734	4735	4736	4737	4738	4739	4740	4741	4742	4743	4744	4745	4746	4747	4748	4749	4750	4751	4752	4753	4754	4755	4756	4757	4758	4759	4760	4761	4762	4763	4764	4765	4766	4767	4768	4769	4770	4771	4772	4773	4774	4775	4776	4777	4778	4779	4780	4781	4782	4783	4784	4785	4786	4787	4788	4789	4790	4791	4792	4793	4794	4795	4796	4797	4798	4799	4800	4801	4802	4803	4804	4805	4806	4807	4808	4809	4810	4811	4812	4813	4814	4815	4816	4817	4818	4819	4820	4821	4822	4823	4824	4825	4826	4827	4828	4829	4830	4831	4832	4833	4834	4835	4836	4837	4838	4839	4840	4841	4842	4843	4844	4845	4846	4847	4848	4849	4850	4851	4852	4853	4854	4855	4856	4857	4858	4859	4860	4861	4862	4863	4864	4865	4866	4867	4868	4869	4870	4871	4872	4873	4874	4875	4876	4877	4878	4879	4880	4881	4882	4883	4884	4885	4886	4887	4888	4889	4890	4891	4892	4893	4894	4895	4896	4897	4898	4899	4900	4901	4902	4903	4904	4905	4906	4907	4908	4909	4910	4911	4912	4913	4914	4915	4916	4917	4918	4919	4920	4921	4922	4923	4924	4925	4926	4927	4928	4929	4930	4931	4932	4933	4934	4935	4936	4937	4938	4939	4940	4941	4942	4943	4944	4945	4946	4947	4948	4949	4950	4951	4952	4953	4954	4955	4956	4957	4958	4959	4960	4961	4962	4963	4964	4965	4966	4967	4968	4969	4970	4971	4972	4973	4974	4975	4976	4977	4978	4979	4980	4981	4982	4983	4984	4985	4986	4987	4988	4989	4990	4991	4992	4993	4994	4995	4996	4997	4998	4999	5000
------	------	------	------	------	------	------	------	------	------	------	------	------	------	------	------	------	------	------	------	------	------	------	------	------	------	------	------	------	------	------	------	------	------	------	------	------	------	------	------	------	------	------	------	------	------	------	------	------	------	------	------	------	------	------	------	------	------	------	------	------	------	------	------	------	------	------	------	------	------	------	------	------	------	------	------	------	------	------	------	------	------	------	------	------	------	------	------	------	------	------	------	------	------	------	------	------	------	------	------	------	------	------	------	------	------	------	------	------	------	------	------	------	------	------	------	------	------	------	------	------	------	------	------	------	------	------	------	------	------	------	------	------	------	------	------	------	------	------	------	------	------	------	------	------	------	------	------	------	------	------	------	------	------	------	------	------	------	------	------	------	------	------	------	------	------	------	------	------	------	------	------	------	------	------	------	------	------	------	------	------	------	------	------	------	------	------	------	------	------	------	------	------	------	------	------	------	------	------	------	------	------	------	------	------	------	------	------	------	------	------	------	------	------	------	------	------	------	------	------	------	------	------	------	------	------	------	------	------	------	------	------	------	------	------	------	------	------	------	------	------	------	------	------	------	------	------	------	------	------	------	------	------	------	------	------	------	------	------	------	------	------	------	------	------	------	------	------	------	------	------	------	------	------	------	------	------	------	------	------	------	------	------	------	------	------	------	------	------	------	------	------	------	------	------	------	------	------	------	------	------	------	------	------	------	------	------	------	------	------	------	------	------	------	------	------	------	------	------	------	------	------	------	------	------	------	------	------	------	------	------	------	------	------	------	------	------	------	------	------	------	------	------	------	------	------	------	------	------	------	------	------	------	------	------	------	------	------	------	------	------	------	------	------	------	------	------	------	------	------	------	------	------	------	------	------	------	------	------	------	------	------	------	------	------	------	------	------	------	------	------	------	------	------	------	------	------	------	------	------	------	------	------	------	------	------	------	------	------	------	------	------	------	------	------	------	------	------	------	------	------	------	------	------	------	------	------	------	------	------	------	------	------	------	------	------	------	------	------	------	------	------	------	------	------	------	------	------	------	------	------	------	------	------	------	------	------	------	------	------	------	------	------	------	------	------	------	------	------	------	------	------	------	------	------	------	------	------	------	------	------	------	------	------	------	------	------	------	------	------	------	------	------	------	------	------	------	------	------	------	------	------	------	------	------	------	------	------	------	------	------	------	------	------	------	------	------	------	------	------	------	------	------	------	------	------	------	------	------	------	------	------	------	------	------	------	------	------	------	------	------	------	------	------	------	------	------	------	------	------	------	------	------	------	------	------	------	------	------	------	------	------	------	------

SEE MIDDLE PART

30' DRIVE
NORTH PART
LOTS 3198 - 4436

SEC. 14

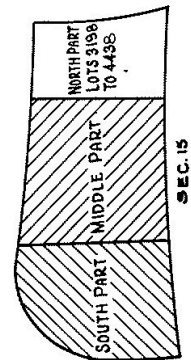

1 = Ambrose DeChant & Ida Schwartzfisher

THE LOT NUMBER IS FOUND IN THE UPPER RIGHT HAND CORNER OF LOTS AS YOU FACE THE SECTION AND IS INDICATED THUS

LOCATION OF GRAVE MARKERS SHOWN THUS ARROW INDICATES DIRECTION GRAVE MARKERS WILL FACE.

ALL LOTS ARE 2 GRAVE LOTS EXCEPT WHERE OTHERWISE NOTED.

ALL 2 GRAVE LOTS ARE 6'x9'
ALL 3 GRAVE LOTS ARE 9'x9'

2 GRAVE LOTS = 4.75
3 GRAVE LOTS = 9.4
TOTAL LOTS = 563

HOLY CROSS CEMETERY
CLEVELAND, OHIO
NORTH PART
SECTION 15

REV. 9 1-10-85
REV. 2 6-18-82
REV. 1 4-10-82

SCALE 1"=20' G.C.A JULY, 1856

SEC. 16

22' DRIVE

SEE MIDDLE PART SEC. 15

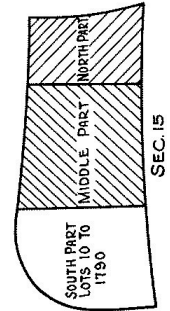
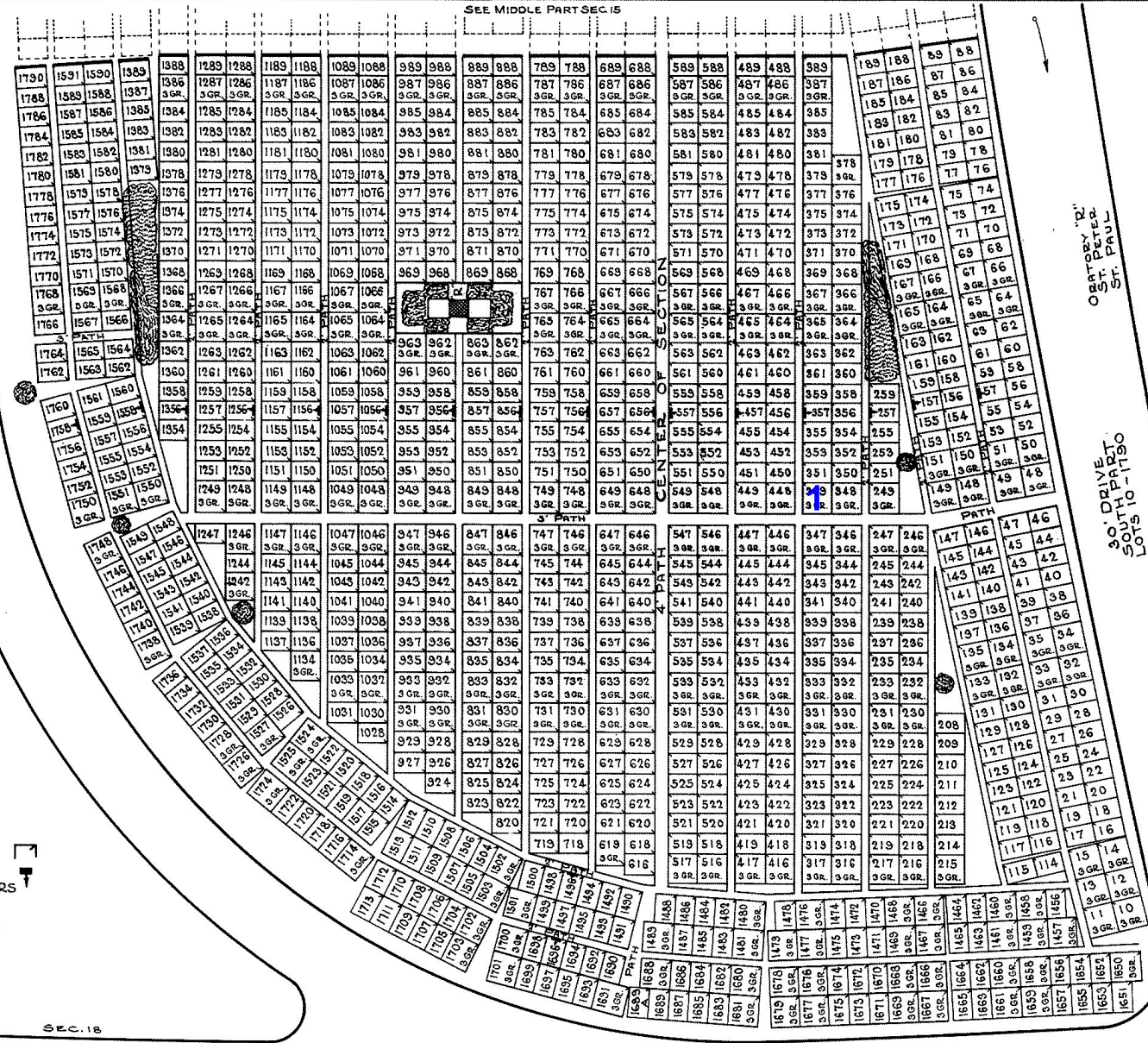

SEC. 15

1 = Anna Riker Abele,
Nancy Abele,
William Abele

THE LOT NUMBER IS FOUND IN THE UPPER RIGHT HAND CORNER OF LOTS AS YOU FACE THE SECTION AND IS INDICATED THUS

LOCATION OF GRAVE MARKERS SHOWN THUS ARROW INDICATES DIRECTION GRAVE MARKERS WILL FACE.

ALL LOTS ARE 2 GRAVE LOTS EXCEPT WHERE OTHERWISE NOTED.

ALL 2 GRAVE LOTS ARE 6'x9'
ALL 3 GRAVE LOTS ARE 9'x9'

2 GRAVE LOTS = 860
3 GRAVE LOTS = 230
TOTAL LOTS = 1090

HOLY CROSS CEMETERY
CLEVELAND, OHIO
SOUTH PART

SECTION 15

SCALE 1"=20' G.C.A. JULY, 1956

REV. 1 1-10-55
REV. 2 6-19-52
REV. 3 4-10-52
REV. 4 12-9-57

30' DRIVE

S.P. SEC. 15

DRIVE

SEC. 14

DRIVE

SEE EAST PART

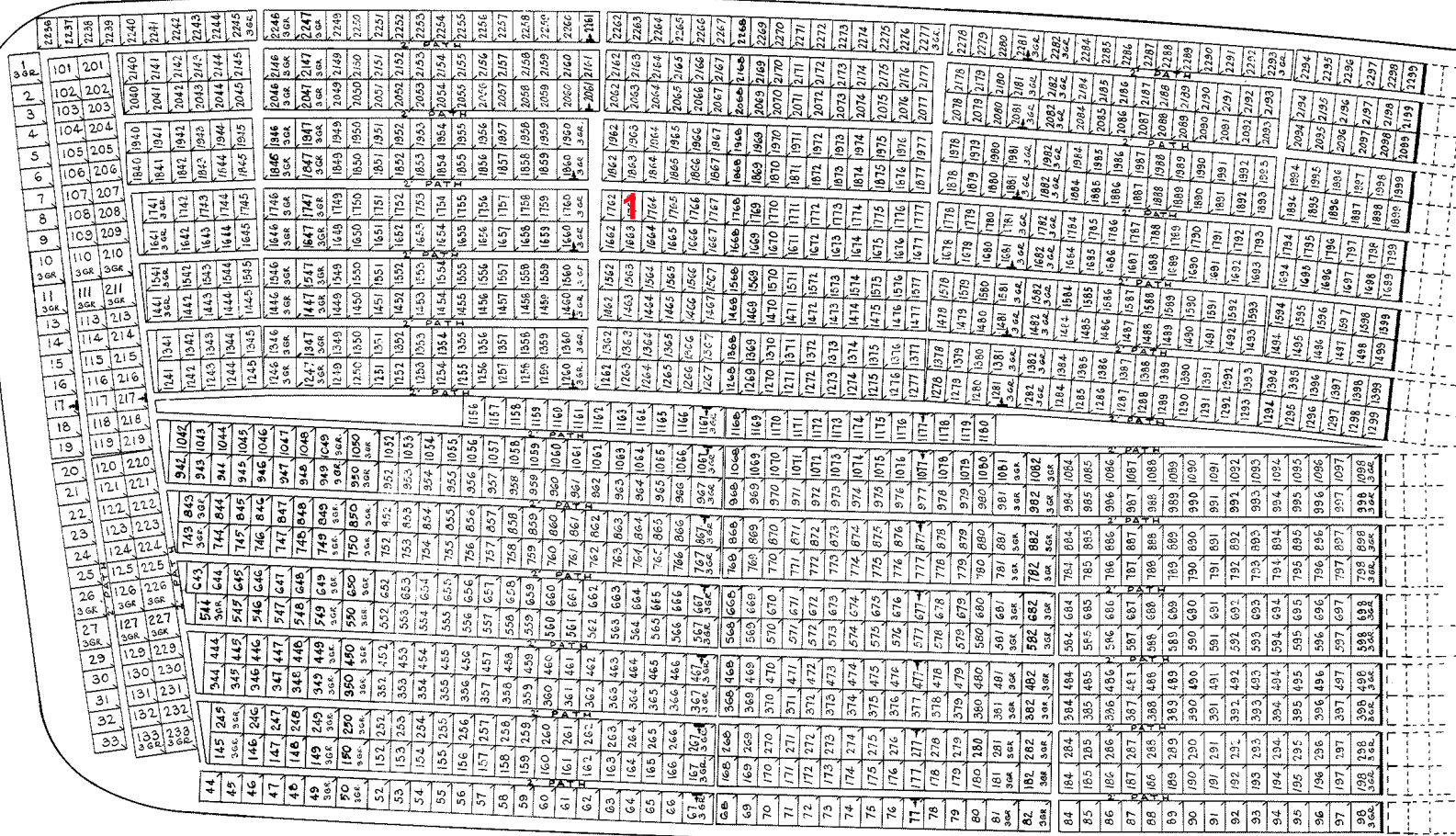

1 = Louis Cabot
 Michael Cabot
 Josephine Cardamone

NOTE:
 THE LOT NUMBER IS PLACED IN THE UPPER RIGHT
 HAND CORNER OF LOTS AS YOU FACE THE LOTS AND
 IS INDICATED THUS. [Symbol]

LOCATION OF GRAVE MARKER SHOWN THUS [Symbol]
 ARROW INDICATES DIRECTION GRAVE MARKERS
 WILL FACE.

ALL LOTS ARE 2 GRAVE LOTS EXCEPT WHERE
 OTHERWISE NOTED.

LOT SUMMARY

1188	2 GRAVE LOTS
146	3 GRAVE LOTS
1334	TOTAL LOTS

HOLY CROSS CEMETERY
 CLEVELAND, OHIO
 WEST PART
 SECTION 20

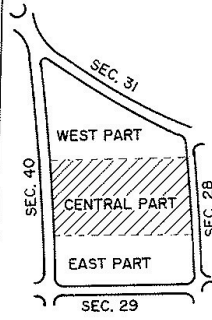
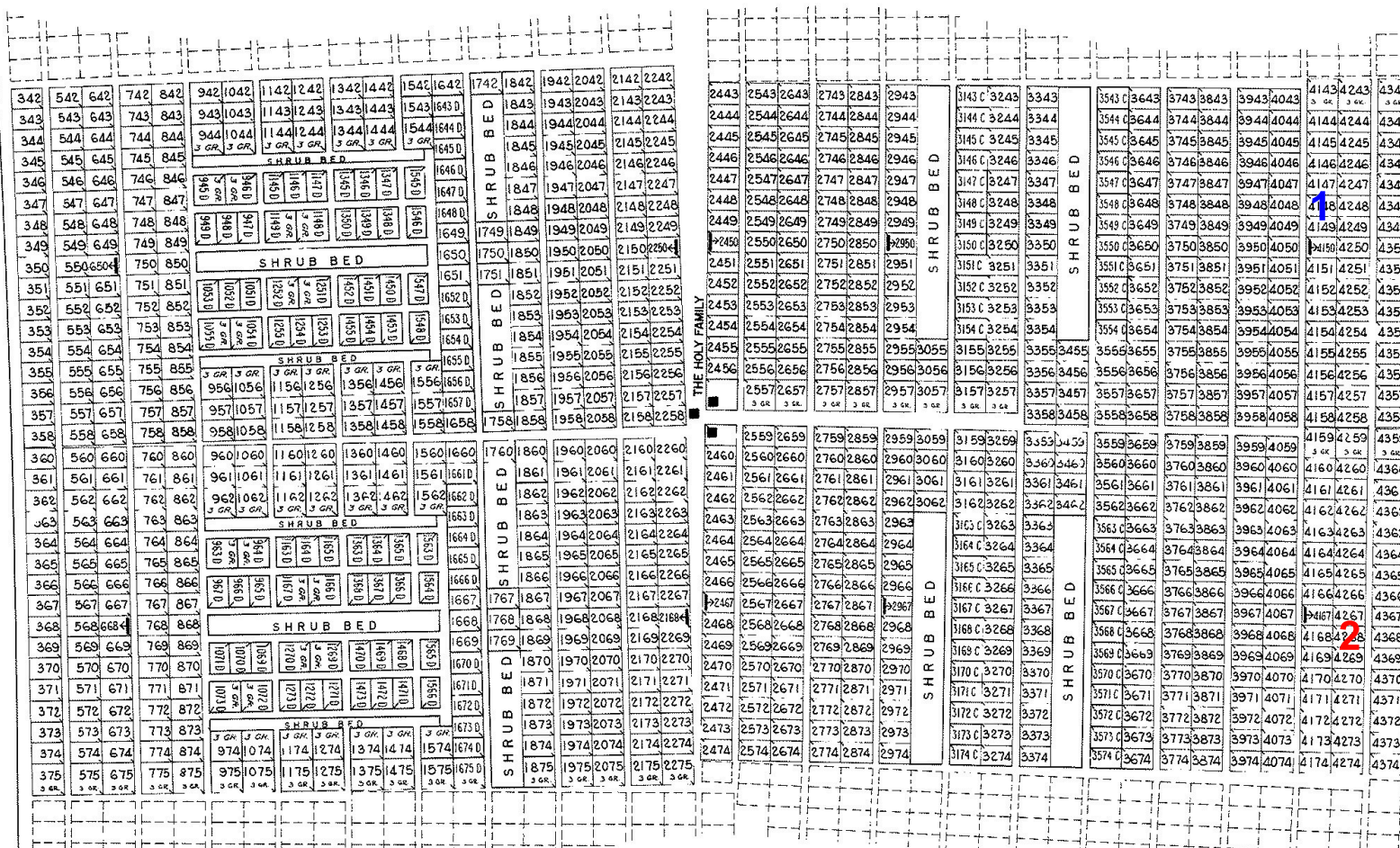

1 = Robert Sulek & Frances Clarke Sulek
2 = Joseph Cabot

NOTE:
 THE LOT NUMBER IS PLACED IN THE UPPER RIGHT HAND CORNER OF LOTS AS YOU FACE THE LOT AND IS INDICATED THUS []

LOCATION OF GRAVE MARKER IS SHOWN THUS [] . ARROW INDICATES DIRECTION MARKERS WILL FACE.

MONUMENT LOTS ARE DENOTED BY A NUMBER FOLLOWED BY A LETTER.

FOR A DETAILED DRAWING OF THESE SECTIONS SEE ADDITIONAL DRAWINGS 30-C AND 30-D.

ALL LOTS ARE 2 GRAVE LOTS EXCEPT WHERE OTHERWISE NOTED.

ALL 2 GRAVE LOTS ARE 6' X 9'
 ALL 3 GRAVE LOTS ARE 9' X 9'

LOT SUMMARY:
 1041 2 GRAVE LOTS
 75 3 GRAVE LOTS
 1116 TOTAL LOTS

HOLY CROSS CEMETERY
 CLEVELAND, OHIO
CENTRAL PART
SECTION 30

SEC. 17

30' DRIVE

24' DRIVE

Sec. 32

48	147	247	243	143	43	148	248	242	142	42	149	249	241	141	41	150	250	240	140	40	151	251	239	139	39	152	252	238	138	38	153	253	237	137	37	154	254	236	136	36	155	255	235	135	35	156	256	234	134	34	157	257	233	133	33	158	258	232	132	32	159	259	231	131	31	160	260	230	130	30	161	261	229	129	29	162	262	228	128	28	163	263	227	127	27	164	264	226	126	26	165	265	225	125	25	166	266	224	124	24	167	267	223	123	23	168	268	222	122	22	169	269	221	121	21	170	270	220	120	20	171	271	219	119	19	172	272	218	118	18	173	273	217	117	17	174	274	216	116	16	175	275	215	115	15	176	276	214	114	14	177	277	213	113	13	178	278	212	112	12	179	279	211	111	11	180	280	210	110	10	181	281	209	109	9	182	282	208	108	8	183	283	207	107	7	184	284	206	106	6	185	285	205	105	5	186	286	204	104	4	187	287	203	103	3	188	288	202	102	2	189	289	201	101	1	190	290	200	100	0	191	291	199	99	9	192	292	198	98	8	193	293	197	97	7	194	294	196	96	6	195	295	195	95	5	196	296	194	94	4	197	297	193	93	3	198	298	192	92	2	199	299	191	91	1	200	300	190	90	0	201	301	189	89	9	202	302	188	88	8	203	303	187	87	7	204	304	186	86	6	205	305	185	85	5	206	306	184	84	4	207	307	183	83	3	208	308	182	82	2	209	309	181	81	1	210	310	180	80	0	211	311	179	79	9	212	312	178	78	8	213	313	177	77	7	214	314	176	76	6	215	315	175	75	5	216	316	174	74	4	217	317	173	73	3	218	318	172	72	2	219	319	171	71	1	220	320	170	70	0	221	321	169	69	9	222	322	168	68	8	223	323	167	67	7	224	324	166	66	6	225	325	165	65	5	226	326	164	64	4	227	327	163	63	3	228	328	162	62	2	229	329	161	61	1	230	330	160	60	0	231	331	159	59	9	232	332	158	58	8	233	333	157	57	7	234	334	156	56	6	235	335	155	55	5	236	336	154	54	4	237	337	153	53	3	238	338	152	52	2	239	339	151	51	1	240	340	150	50	0	241	341	149	49	9	242	342	148	48	8	243	343	147	47	7	244	344	146	46	6	245	345	145	45	5	246	346	144	44	4	247	347	143	43	3	248	348	142	42	2	249	349	141	41	1	250	350	140	40	0	251	351	139	39	9	252	352	138	38	8	253	353	137	37	7	254	354	136	36	6	255	355	135	35	5	256	356	134	34	4	257	357	133	33	3	258	358	132	32	2	259	359	131	31	1	260	360	130	30	0	261	361	129	29	9	262	362	128	28	8	263	363	127	27	7	264	364	126	26	6	265	365	125	25	5	266	366	124	24	4	267	367	123	23	3	268	368	122	22	2	269	369	121	21	1	270	370	120	20	0	271	371	119	19	9	272	372	118	18	8	273	373	117	17	7	274	374	116	16	6	275	375	115	15	5	276	376	114	14	4	277	377	113	13	3	278	378	112	12	2	279	379	111	11	1	280	380	110	10	0	281	381	109	9	9	282	382	108	8	8	283	383	107	7	7	284	384	106	6	6	285	385	105	5	5	286	386	104	4	4	287	387	103	3	3	288	388	102	2	2	289	389	101	1	1	290	390	100	0	0	291	391	99	9	9	292	392	98	8	8	293	393	97	7	7	294	394	96	6	6	295	395	95	5	5	296	396	94	4	4	297	397	93	3	3	298	398	92	2	2	299	399	91	1	1	300	400	90	0	0	301	401	89	9	9	302	402	88	8	8	303	403	87	7	7	304	404	86	6	6	305	405	85	5	5	306	406	84	4	4	307	407	83	3	3	308	408	82	2	2	309	409	81	1	1	310	410	80	0	0	311	411	79	9	9	312	412	78	8	8	313	413	77	7	7	314	414	76	6	6	315	415	75	5	5	316	416	74	4	4	317	417	73	3	3	318	418	72	2	2	319	419	71	1	1	320	420	70	0	0	321	421	69	9	9	322	422	68	8	8	323	423	67	7	7	324	424	66	6	6	325	425	65	5	5	326	426	64	4	4	327	427	63	3	3	328	428	62	2	2	329	429	61	1	1	330	430	60	0	0	331	431	59	9	9	332	432	58	8	8	333	433	57	7	7	334	434	56	6	6	335	435	55	5	5	336	436	54	4	4	337	437	53	3	3	338	438	52	2	2	339	439	51	1	1	340	440	50	0	0	341	441	49	9	9	342	442	48	8	8	343	443	47	7	7	344	444	46	6	6	345	445	45	5	5	346	446	44	4	4	347	447	43	3	3	348	448	42	2	2	349	449	41	1	1	350	450	40	0	0	351	451	39	9	9	352	452	38	8	8	353	453	37	7	7	354	454	36	6	6	355	455	35	5	5	356	456	34	4	4	357	457	33	3	3	358	458	32	2	2	359	459	31	1	1	360	460	30	0	0	361	461	29	9	9	362	462	28	8	8	363	463	27	7	7	364	464	26	6	6	365	465	25	5	5	366	466	24	4	4	367	467	23	3	3	368	468	22	2	2	369	469	21	1	1	370	470	20	0	0	371	471	19	9	9	372	472	18	8	8	373	473	17	7	7	374	474	16	6	6	375	475	15	5	5	376	476	14	4	4	377	477	13	3	3	378	478	12	2	2	379	479	11	1	1	380	480	10	0	0	381	481	9	9	9	382	482	8	8	8	383	483	7	7	7	384	484	6	6	6	385	485	5	5	5	386	486	4	4	4	387	487	3	3	3	388	488	2	2	2	389	489	1	1	1	390	490	0	0	0	391	491	99	9	9	392	492	98	8	8	393	493	97	7	7	394	494	96	6	6	395	495	95	5	5	396	496	94	4	4	397	497	93	3	3	398	498	92	2	2	399	499	91	1	1	400	500	90	0	0	401	501	89	9	9	402	502	88	8	8	403	503	87	7	7	404	504	86	6	6	405	505	85	5	5	406	506	84	4	4	407	507	83	3	3	408	508	82	2	2	409	509	81	1	1	410	510	80	0	0	411	511	79	9	9	412	512	78	8	8	413	513	77	7	7	414	514	76	6	6	415	515	75	5	5	416	516	74	4	4	417	517	73	3	3	418	518	72	2	2	419	519	71	1	1	420	520	70	0	0	421	521	69	9	9	422	522	68	8	8	423	523	67	7	7	424	524	66	6	6	425	525	65	5	5	426	526	64	4	4	427	527	63	3	3	428	528	62	2	2	429	529	61	1	1	430	530	60	0	0	431	531	59	9	9	432	532	58	8	8	433	533	57	7	7	434	534	56	6	6	435	535	55	5	5	436	536	54	4	4	437	537	53	3	3	438	538	52	2	2	439	539	51	1	1	440	540	50	0	0	441	541	49	9	9	442	542	48	8	8	443	543	47	7	7	444	544	46	6	6	445	545	45	5	5	446	546	44	4	4	447	547	43	3	3	448	548	42	2	2	449	549	41	1	1	450	550	40	0	0	451	551	39	9	9	452	552	38	8	8	453	553	37	7	7	454	554	36	6	6	455	555	35	5	5	456	556	34	4	4	457	557	33	3	3	458	558	32	2	2	459	559	31	1	1	460	560	30	0	0	461	561	29	9	9	462	562	28	8	8	463	563	27	7	7	464	564	26	6	6	465	565	25	5	5	466	566	24	4	4	467	567	23	3	3	468	568	22	2	2	469	569	21	1	1	470	570	20	0	0	471	571	19	9	9	472	572	18	8	8	473	573	17	7	7	474	574	16	6	6	475	575	15	5	5	476	576	14	4	4	477	577	13	3	3	478	578	12	2	2	479	579	11	1	1	480	580	10	0	0	481	581	9	9	9	482	582	8	8	8	483	583	7	7	7	484	584	6	6	6	485	585</
----	-----	-----	-----	-----	----	-----	-----	-----	-----	----	-----	-----	-----	-----	----	-----	-----	-----	-----	----	-----	-----	-----	-----	----	-----	-----	-----	-----	----	-----	-----	-----	-----	----	-----	-----	-----	-----	----	-----	-----	-----	-----	----	-----	-----	-----	-----	----	-----	-----	-----	-----	----	-----	-----	-----	-----	----	-----	-----	-----	-----	----	-----	-----	-----	-----	----	-----	-----	-----	-----	----	-----	-----	-----	-----	----	-----	-----	-----	-----	----	-----	-----	-----	-----	----	-----	-----	-----	-----	----	-----	-----	-----	-----	----	-----	-----	-----	-----	----	-----	-----	-----	-----	----	-----	-----	-----	-----	----	-----	-----	-----	-----	----	-----	-----	-----	-----	----	-----	-----	-----	-----	----	-----	-----	-----	-----	----	-----	-----	-----	-----	----	-----	-----	-----	-----	----	-----	-----	-----	-----	----	-----	-----	-----	-----	----	-----	-----	-----	-----	----	-----	-----	-----	-----	----	-----	-----	-----	-----	----	-----	-----	-----	-----	---	-----	-----	-----	-----	---	-----	-----	-----	-----	---	-----	-----	-----	-----	---	-----	-----	-----	-----	---	-----	-----	-----	-----	---	-----	-----	-----	-----	---	-----	-----	-----	-----	---	-----	-----	-----	-----	---	-----	-----	-----	-----	---	-----	-----	-----	----	---	-----	-----	-----	----	---	-----	-----	-----	----	---	-----	-----	-----	----	---	-----	-----	-----	----	---	-----	-----	-----	----	---	-----	-----	-----	----	---	-----	-----	-----	----	---	-----	-----	-----	----	---	-----	-----	-----	----	---	-----	-----	-----	----	---	-----	-----	-----	----	---	-----	-----	-----	----	---	-----	-----	-----	----	---	-----	-----	-----	----	---	-----	-----	-----	----	---	-----	-----	-----	----	---	-----	-----	-----	----	---	-----	-----	-----	----	---	-----	-----	-----	----	---	-----	-----	-----	----	---	-----	-----	-----	----	---	-----	-----	-----	----	---	-----	-----	-----	----	---	-----	-----	-----	----	---	-----	-----	-----	----	---	-----	-----	-----	----	---	-----	-----	-----	----	---	-----	-----	-----	----	---	-----	-----	-----	----	---	-----	-----	-----	----	---	-----	-----	-----	----	---	-----	-----	-----	----	---	-----	-----	-----	----	---	-----	-----	-----	----	---	-----	-----	-----	----	---	-----	-----	-----	----	---	-----	-----	-----	----	---	-----	-----	-----	----	---	-----	-----	-----	----	---	-----	-----	-----	----	---	-----	-----	-----	----	---	-----	-----	-----	----	---	-----	-----	-----	----	---	-----	-----	-----	----	---	-----	-----	-----	----	---	-----	-----	-----	----	---	-----	-----	-----	----	---	-----	-----	-----	----	---	-----	-----	-----	----	---	-----	-----	-----	----	---	-----	-----	-----	----	---	-----	-----	-----	----	---	-----	-----	-----	----	---	-----	-----	-----	----	---	-----	-----	-----	----	---	-----	-----	-----	----	---	-----	-----	-----	----	---	-----	-----	-----	----	---	-----	-----	-----	----	---	-----	-----	-----	----	---	-----	-----	-----	----	---	-----	-----	-----	----	---	-----	-----	-----	----	---	-----	-----	-----	----	---	-----	-----	-----	----	---	-----	-----	-----	----	---	-----	-----	-----	----	---	-----	-----	-----	----	---	-----	-----	-----	----	---	-----	-----	-----	----	---	-----	-----	-----	----	---	-----	-----	-----	----	---	-----	-----	-----	----	---	-----	-----	-----	----	---	-----	-----	-----	----	---	-----	-----	-----	----	---	-----	-----	-----	----	---	-----	-----	-----	----	---	-----	-----	-----	----	---	-----	-----	-----	----	---	-----	-----	-----	----	---	-----	-----	-----	----	---	-----	-----	-----	----	---	-----	-----	-----	----	---	-----	-----	-----	----	---	-----	-----	-----	----	---	-----	-----	-----	----	---	-----	-----	-----	----	---	-----	-----	-----	----	---	-----	-----	-----	---	---	-----	-----	-----	---	---	-----	-----	-----	---	---	-----	-----	-----	---	---	-----	-----	-----	---	---	-----	-----	-----	---	---	-----	-----	-----	---	---	-----	-----	-----	---	---	-----	-----	-----	---	---	-----	-----	-----	---	---	-----	-----	----	---	---	-----	-----	----	---	---	-----	-----	----	---	---	-----	-----	----	---	---	-----	-----	----	---	---	-----	-----	----	---	---	-----	-----	----	---	---	-----	-----	----	---	---	-----	-----	----	---	---	-----	-----	----	---	---	-----	-----	----	---	---	-----	-----	----	---	---	-----	-----	----	---	---	-----	-----	----	---	---	-----	-----	----	---	---	-----	-----	----	---	---	-----	-----	----	---	---	-----	-----	----	---	---	-----	-----	----	---	---	-----	-----	----	---	---	-----	-----	----	---	---	-----	-----	----	---	---	-----	-----	----	---	---	-----	-----	----	---	---	-----	-----	----	---	---	-----	-----	----	---	---	-----	-----	----	---	---	-----	-----	----	---	---	-----	-----	----	---	---	-----	-----	----	---	---	-----	-----	----	---	---	-----	-----	----	---	---	-----	-----	----	---	---	-----	-----	----	---	---	-----	-----	----	---	---	-----	-----	----	---	---	-----	-----	----	---	---	-----	-----	----	---	---	-----	-----	----	---	---	-----	-----	----	---	---	-----	-----	----	---	---	-----	-----	----	---	---	-----	-----	----	---	---	-----	-----	----	---	---	-----	-----	----	---	---	-----	-----	----	---	---	-----	-----	----	---	---	-----	-----	----	---	---	-----	-----	----	---	---	-----	-----	----	---	---	-----	-----	----	---	---	-----	-----	----	---	---	-----	-----	----	---	---	-----	-----	----	---	---	-----	-----	----	---	---	-----	-----	----	---	---	-----	-----	----	---	---	-----	-----	----	---	---	-----	-----	----	---	---	-----	-----	----	---	---	-----	-----	----	---	---	-----	-----	----	---	---	-----	-----	----	---	---	-----	-----	----	---	---	-----	-----	----	---	---	-----	-----	----	---	---	-----	-----	----	---	---	-----	-----	----	---	---	-----	-----	----	---	---	-----	-----	----	---	---	-----	-----	----	---	---	-----	-----	----	---	---	-----	-----	----	---	---	-----	-----	----	---	---	-----	-----	----	---	---	-----	-----	----	---	---	-----	-----	----	---	---	-----	-----	----	---	---	-----	-----	----	---	---	-----	-----	----	---	---	-----	-----	----	---	---	-----	-----	----	---	---	-----	-----	----	---	---	-----	-----	----	---	---	-----	-----	----	---	---	-----	-----	----	---	---	-----	-----	----	---	---	-----	-----	----	---	---	-----	-----	----	---	---	-----	-----	----	---	---	-----	-----	---	---	---	-----	-----	---	---	---	-----	-----	---	---	---	-----	-----	---	---	---	-----	-----	---	---	---	-----	-----	---	---	---	-----	-----	---	---	---	-----	-----	---	---	---	-----	-----	---	---	---	-----	-----	---	---	---	-----	-----	----	---	---	-----	-----	----	---	---	-----	-----	----	---	---	-----	-----	----	---	---	-----	-----	----	---	---	-----	-----	----	---	---	-----	-----	----	---	---	-----	-----	----	---	---	-----	-----	----	---	---	-----	-----	----	---	---	-----	-----	----	---	---	-----	-----	----	---	---	-----	-----	----	---	---	-----	-----	----	---	---	-----	-----	----	---	---	-----	-----	----	---	---	-----	-----	----	---	---	-----	-----	----	---	---	-----	-----	----	---	---	-----	-----	----	---	---	-----	-----	----	---	---	-----	-----	----	---	---	-----	-----	----	---	---	-----	-----	----	---	---	-----	-----	----	---	---	-----	-----	----	---	---	-----	-----	----	---	---	-----	-----	----	---	---	-----	-----	----	---	---	-----	-----	----	---	---	-----	-----	----	---	---	-----	-----	----	---	---	-----	-----	----	---	---	-----	-----	----	---	---	-----	-----	----	---	---	-----	-----	----	---	---	-----	-----	----	---	---	-----	-----	----	---	---	-----	-----	----	---	---	-----	-----	----	---	---	-----	-----	----	---	---	-----	-----	----	---	---	-----	-----	----	---	---	-----	-----	----	---	---	-----	-----	----	---	---	-----	-----	----	---	---	-----	-----	----	---	---	-----	-----	----	---	---	-----	-----	----	---	---	-----	-----	----	---	---	-----	-----	----	---	---	-----	-----	----	---	---	-----	-----	----	---	---	-----	-----	----	---	---	-----	-----	----	---	---	-----	-----	----	---	---	-----	-----	----	---	---	-----	-----	----	---	---	-----	-----	----	---	---	-----	-----	----	---	---	-----	-----	----	---	---	-----	-----	----	---	---	-----	-----	----	---	---	-----	-----	----	---	---	-----	-----	----	---	---	-----	-----	----	---	---	-----	-----	----	---	---	-----	-----	----	---	---	-----	-----	----	---	---	-----	-----	----	---	---	-----	-----	----	---	---	-----	-----	----	---	---	-----	-----	----	---	---	-----	-----	----	---	---	-----	-----	----	---	---	-----	-----	----	---	---	-----	-----	----	---	---	-----	-----	----	---	---	-----	-----	----	---	---	-----	-----	----	---	---	-----	-----	----	---	---	-----	-----	----	---	---	-----	-----	----	---	---	-----	-----	----	---	---	-----	-----	----	---	---	-----	-----	----	---	---	-----	-----	----	---	---	-----	-----	----	---	---	-----	-----	----	---	---	-----	-----	----	---	---	-----	-----	---	---	---	-----	-----	---	---	---	-----	-----	---	---	---	-----	-----	---	---	---	-----	-------